The 1925 Kynewisbok

GEN

ALLEN COUNTY PUBLIC LIBRARY
3 1833 01863 5869

GC
978.802
D43UD,
1925

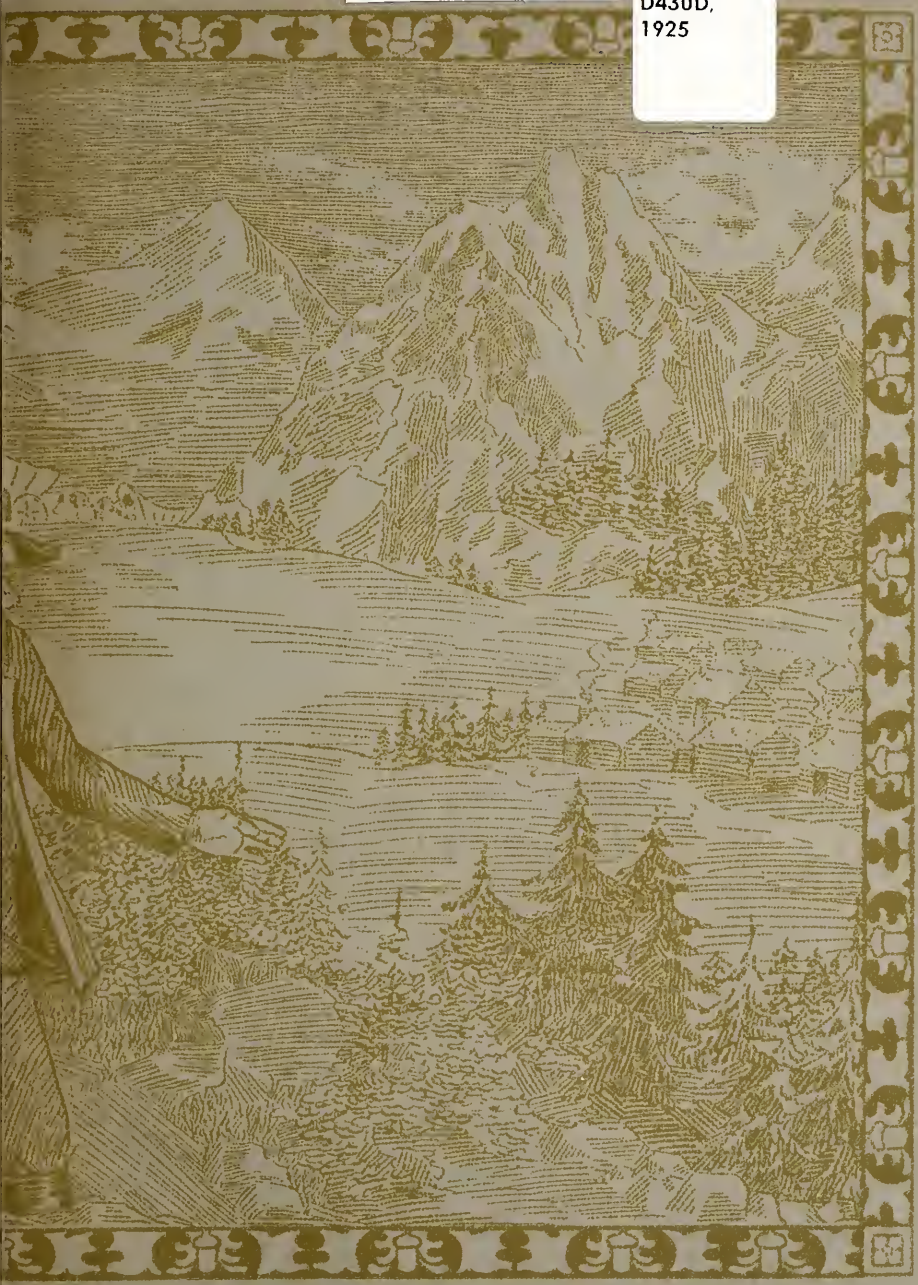

Digitized by the Internet Archive
in 2011 with funding from
E-Yearbook.com

http://www.archive.org/details/kynewisbok1925univ

The Kynewisbok

1925

FOREWORD

Great cities thrive
Where once the mushroom towns
Grew in the night
Those crude, quaint scenes
Of savage splendor
On the fast frontiers
Fade in the light
Of fading years.

So keep this scroll
Lest we forget the trail we walked!
Our wars record and council fires;
Our hectic life, and young desires
Write of the loves, the doubts, and fears
That thrilled our hearts as pioneers.

The KYNEWISBOK STAFF

Lucille E. Smitham	Editor
Leonard J. Murphy	Business Manager
Glenn T. Neville	Associate Editor
Levette J. Davidson	Faculty Advisor
W. Dixon Copeland	Satire Editor
Asher H. Patten	Feature Editor
Ella Jane Fellows	Athletic Editor
Kenneth L. Johnston	Athletic Editor
Mary Harriett Kent	Art Editor
Jeanette L. Boule	Photo Editor
Raymond J. Heath	Photo Editor
Benjamin P. Draper	Technical Assistants
Helen K. Bailey	Technical Assistants
Sidney O. Roslund	Technical Assistants
Robert B. Faerber	Technical Assistants

SCHOOL REPRESENTATIVES

Stanley D. Peters	Liberal Arts
Ralph F. Towers	Dental
Myron W. Driscoll	Commerce
Keith M. Ferguson	Law

The DEDICATION

WILBER DANIEL STEELE

To one who with the indomitable spirit of the pioneer, fought his way to fame; And in the fight carried with him the name of our University—We proudly dedicate this our 1925 Kynewisbok.

Copyright
1925

—

Lucille E. Smitham
Editor

Leonard J. Murphy
Business Manager

Order of BOOK

THE UNIVERSITY
CLASSES
ACTIVITIES
PIONEERS
ATHLETICS
ORGANIZATIONS
SATIRE

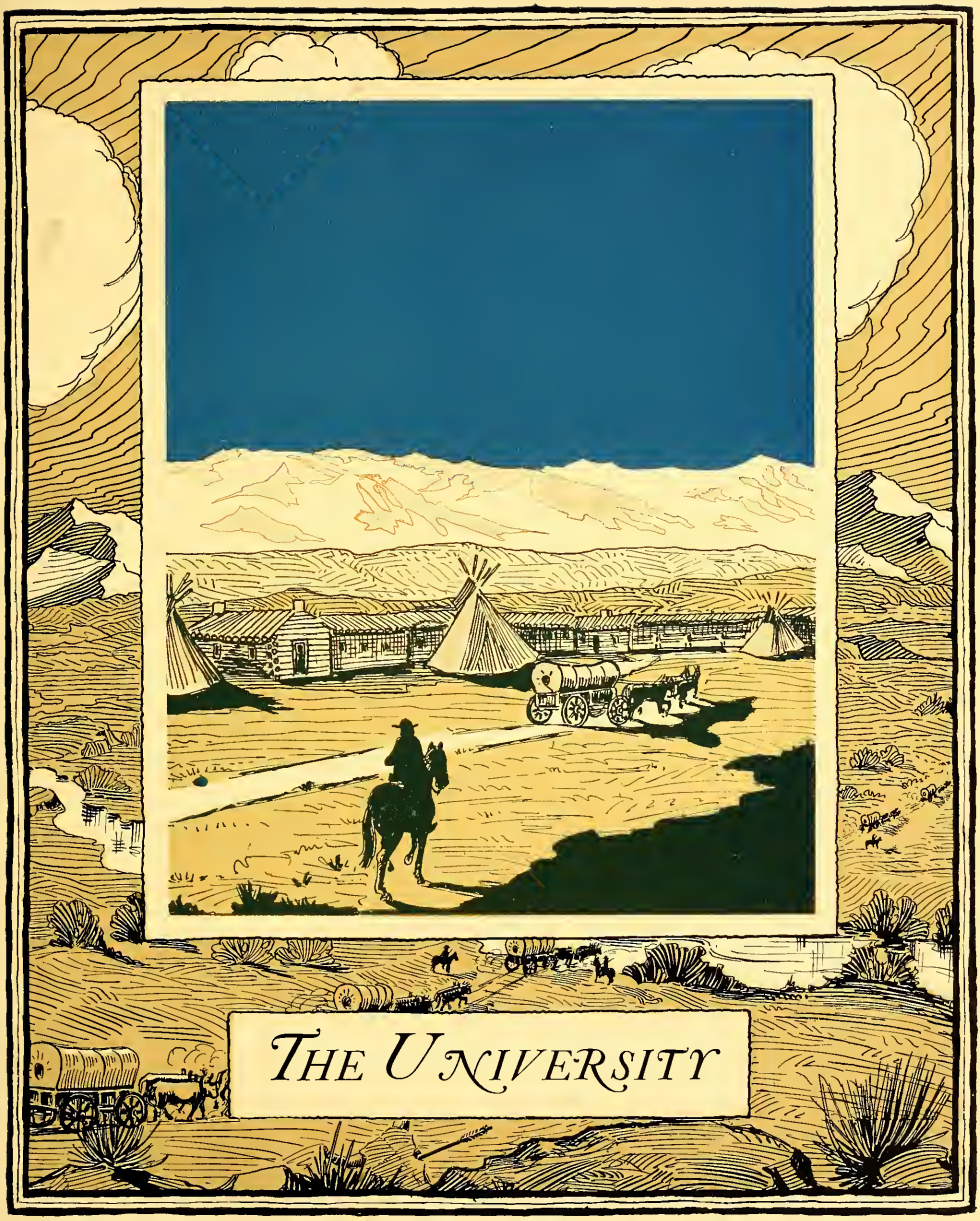
THE UNIVERSITY

The Settlement

In a place where mountain shadows
Stretch cool fingers with the twilight
And the washed-out stars of evening
Blaze a trail across the heaven.

Here they halted weary ox-trains,
Dusty with the dust of deserts;
Loosed the oxen from the traces,
And the weary trail was ended.

Then there followed days of labor
While they hewed the stubborn timber—
Shaped the hard and rugged granite;
Built a chapel, halls of learning,
And a temple for the parchments,

Laid a green for games and dances,
Lined the paths with pine and elm trees,
Made it all a thing of beauty
Strong with love to last forever.

CHAPEL

LIBRARY

CHAMBERLIN OBSERVATORY

OLD MAIN

SCIENCE BUILDING

GYMNASIUM

COMMERCE

DENTAL

SENIOR FENCE

Dr. Heber Reece Harper
Chancellor

IN MEMORIAM

WILLIAM G. EVANS
TRUSTEE

IN MEMORIAM

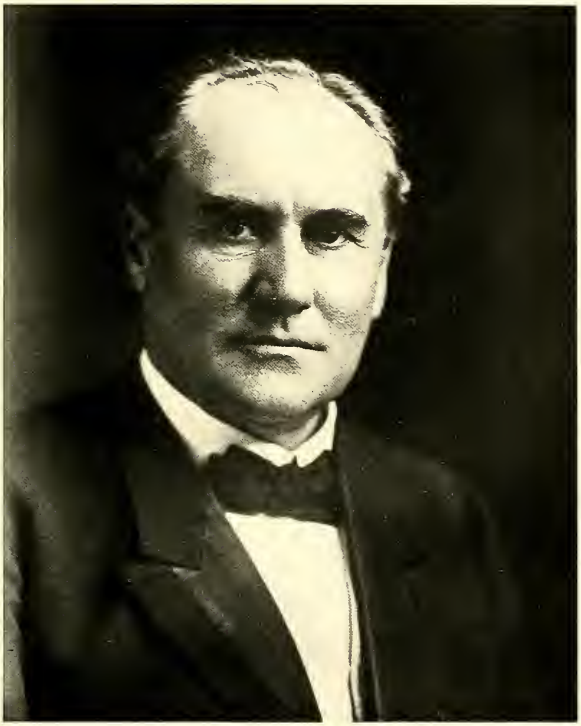

HENRY AUGUSTUS BUCHTEL
CHANCELLOR EMERITUS

Administration

Trustees of the Colorado Seminary

(The Property-holding Corporation under Charter of March 5, 1864)

OFFICERS

JOHN EVANS, President of the Board and Chairman
of the Executive Committee

ALEXANDER L. DOUD, Vice-President
WILLIAM S. ILIFF, Vice-President
FREDERICK J. CHAMBERLIN, Treasurer
SIDNEY R. COLLINS, Secretary

MEMBERS

Term Expires 1925

CHARLES R. BROCK, JAMES H. CAUSEY, ALEXANDER L. DOUD, ERVIN N. EDGERTON, WILLIAM H. HOWELL, HERBERT E. JOHNSON, GEORGE C. MANLY

Term Expires 1926

FREDERICK J. CHAMBERLIN, LOREN M. EDWARDS, *WILLIAM G. EVANS, WILLIAM L. HARTMAN, L. WIRT MARKHAM, KARL C. SCHUYLER, FRED W. STOVER

Term Expires 1927

CHARLES W. HANCHER, FRANK R. HOLLENBACK, WILLIAM S. ILIFF, WILLIAM LENNOX, I. FRANK DOWNER, WILLIAM E. SWEET, JAMES H. PERSHING

Term Expires 1928

ORRIN W. AUMAN, J. STANLEY EDWARDS, JOHN EVANS, GEORGE M. HENDERSON, FRANK McDONOUGH, SR., CHARLES L. MEAD, JAMES R. THORPE

EXECUTIVE COMMITTEE

JOHN EVANS, ALEXANDER L. DOUD, LOREN M. EDWARDS, FREDERICK J. CHAMBERLIN, I. FRANK DOWNER, WILLIAM S. ILIFF, ORRIN W. AUMAN, J. STANLEY EDWARDS, CHARLES L. MEAD, EX-OFFICIO

Trustees of University of Denver

(Scholastic and Degree Conferring Corporation)

JOHN EVANS, ALEXANDER L. DOUD, LOREN M. EDWARDS, FREDERICK J. CHAMBERLIN, I. FRANK DOWNER, WILLIAM S. ILIFF, ORRIN W. AUMAN, J. STANLEY EDWARDS, CHARLES L. MEAD, EX-OFFICIO

---

*Died October 21, 1924.

OFFICERS OF ADMINISTRATION

Heber Reece Harper, S.T.B., D.D., LLD. — *Chancellor*
*Henry Augustus Buchtel, A.M., D.D., LL.D. — *Chancellor Emeritus*
Wilber Dwight Engle, Ph.D., Sc.D. — *Vice-Chancellor*
Director of the Schools of Chemical Engineering and Pharmacy
Director of the Summer School
Herbert Alonzo Howe, Sc.D., LL.D. — *Dean, College of Liberal Arts*
Director of the Chamberlin Observatory
David Shaw Duncan, B.D., Ph.D., LL.D
Assistant Dean, College of Liberal Arts
George Culley Manly, LL.B., A.M. — *Dean, School of Law*
George Alfred Warfield, LL.B., Ph.D.
Dean, School of Commerce, Accounts and Finance
Allen Thurman Newman, M.S., D.D.S — *Dean, School of Dentistry*
Anne McKeen Shuler, A.M. — *Dean of Women*
Mabel Maurine Eigler, A.M.
Dean of Women, School of Commerce, Accounts and Finance
Daniel Edward Phillips, Ph.D., Litt.D. — *Director of the Extension College*
Reuben Edson Nyswander, Ph.D.
Director of the School of Electrical Engineering
Marion B. Case, D.D.S — *Superintendent of Infirmary, School of Dentistry*
Owen Bertram Trout, A.M. — *Registrar*
Charles Lincoln Andrews, A.B. — *Registrar, School of Law*
Howard Earl Cooper, B.C.S.
Registrar, School of Commerce, Accounts and Finance

PROFESSORS

Lucius Ward Bannister, A.B., LL.B. — *Professor of Law*
Charles Robert Brock, B.S., LL.D. — *Professor of Law*
Elmer Leslie Brock, LL.B. — *Professor of Law*
Archibald B. Brusse, D.D.S. — *Professor of Orthodontia*
Thomas E. Carmody, D.D.S., D.D.Sc., M.D., F.A.C.S.
Professor of Oral Surgery and Rhinology
William T. Chambers, D.D.S — *Professor Emeritus of Operative Dentistry*
Ralph Lawrence Christy, D.D.S — *Professor of Prosthetic Dentistry*
Charles J. Clayton, Ph. G. — *Professor of Pharmacy*
Clem Wetzell Collins, B.C.S., C.P.A. — *Professor of Accounting*
Samuel Monds Coulter, Ph.D. — *Professor of Botany*
John Higson Cover, A.M.
Professor of Marketing and Director of Bureau of Business Research
Richard Moore Crane, B.C.S., C.P.A. — *Professor of Auditing*
Edmund Dresser Cressman, Ph.D. — *Professor of Latin and Greek*
Ira Eugene Cutler, B.S., A.M., LL.D. — *Professor of Zoology*
Horace Warren Danfortii, B.L., LL.B. — *Professor of Law*
Wilfred S. Dennis, M.D. — *Professor of Pathology*
John Henry Denison, A.B., LL.D. — *Professor of Law*
†Frank Dickinson, A.M. — *Professor of Philosophy and Ethics*

*Died October 22, 1924.
†On leave of absence, 1924-1925.

Grove Samuel Dow, A.M. *Professor of Sociology*
David Shaw Duncan, B.D., Ph.D., LL.D.
Professor of History and Political Science
Wilber Dwight Engle, Ph.D., Sc.D. *Professor of Chemistry*
Manfred S. Fraser, D.D.S. *Professor of Dental Therapeutics*
Hiram A. Fynn, D.D.S *Professor Emeritus of Regional Anatomy*
Thomas Russell Garth, Ph.D. *Professor of Education*
Max Gitsecke, D.D.S. *Professor of Periodontia*
Benjamin Griffith, Ph.B., LL.B. *Professor of Law*
Richard Haywood Hart, A.B., LL.B. *Professor of Law*
Harold Harris Healy, A.B., LL.B. *Professor of Law*
Carroll Dewitt Hildebrand, S.T.B. *Acting Professor of Philosophy*
William Pemberton Hillhouse, L.L.B. *Professor of Law*
Herbert Alonzo Howe, Sc.D., LL.D. *Pofessor of Astronomy*
William Edward Hutton, A.B., LL.B. *Professor of Law*
J. Stewart Jackson, D.D.S. *Professor Emeritus of Prosthetic Dentistry*
Joseph Somer Jaffa, LL.B. *Professor of Law*
Granville Bradby Johnson, Ph.B. *Director of Physical Education for Men*
Aaron A. Kahan, D.D.S. *Professor of Dental Anatomy*
C. E. Hillel Kauvar, A.M., D.H.L. *Professor of Rabbinic Literature*
Perle Shale Kingsley, A.M. *Professor of Public Speaking*
Archibald Allen Lee, LL.B. *Professor of Law*
Samuel Alexander Lough, Ph.D., LL.D. *Professor of Religion*
Hattie Horner Louthan, Litt.B. *Professor of English*
William Ferdinand Luebke, Ph.D. *Professor of English Language*
George Culley Manly, A.M., LL.B. *Professor of Law*
Ida Kruse McFarlane, A.M., Litt.D. *Pofessor of English Literature*
Herbert Weston McLauthlin, A.M., M.D. *Professor of Materia Medica*
Hugh McLean, A.B., LL.B. *Secretary-Treasurer, School of Law*
Professor of Law
Robert Elmer More, A.B., LL.B. *Professor of Law*
Reuben Edson Nyswander, Ph.D.
Professor of Physics and Electrical Engineering
Joseph Patrick O'Connell, LL.B. *Professor of Law*
Richard Peete, A.B., LL.B. *Professor of Law*
James H. Pershing, A.B. *Professor of Dental Jurisprudence*
Daniel Edward Phillips, Ph.D., Litt.D. *Professor of Psychology*
Etienne Bernardeau Renaud, Ph.D. *Professor of Romance Languages*
Professor of Anthropology
Mabel Sophia Rilling, A.B. *Director of Physical Education for Women*
Zenas T. Roberts, D.D.S. *Professor of Dental History, Ethics and Economics*
Karl F. Roehrig, M.D. *Professor of Physical Diagnosis and Anesthesia*
James Grafton Rogers, A.B., LL.B. *Professor of Law*
Herbert Edwin Russell, A.M., Sc.D. *Professor of Mathematics*
Robert Lawrence Stearns, A.B., LL.B. *Professor of Law*
Wilbur Fletcher Steele, S.T.B., D.D. *Professor Emeritus of Bible*
H. William Stuver, Ph.G., M.D. *Professor of Materia Medica*
George Edward Thalles, LL.B., LL.M. *Professor of Law*
Owen Bertram Trout, A.M. *Professor of Mathematics*
Roland J. Walters, A.M., Litt.D. *Principal of Training School*
Professor of Education

George Alfred Warfield, LL.B., Ph.D. — *Professor of Economics*
George R. Warner, M.D., D.D.S. — *Professor of Diagnosis and Radiography*
Arthur C. Watson, D.D.S. — *Professor Emeritus of Operative Dentistry*
Andrew Hollister Wood, Ph.B., LL.B. — *Professor of Law*
William Zimmerman, A.M., M.D., S.T.D. — *Professor of Anatomy and Histology*

ASSOCIATE PROFESSORS

Paul W. Bamford, D.D.S. — *Associate Professor of Periodontia*
Linda M. Clatworthy, Ph.B., B.L.S. — *Librarian*
Levette Jay Davidson, Ph.D. — *Associate Professor of English Literature*
Earl Agard Engle, Ph.D. — *Associate Professor of Chemistry*
Harrison Bernard Fagan, Docteur en droit — *Associate Professor of Economics*
George Wollam Gorrell, A.M. — *Associate Professor of Mathematics*
Reuben Gilbert Gustavson, A.M. — *Associate Professor of Chemistry*
William Henry Hyslop, Ph.D. — *Associate Professor of Physics*
Leslie Wiles Scofield, A.M. — *Associate Professor of History*
Anne Grace Wirt, Ph.B., Ph.M. — *Associate Professor of Romance Languages*

ASSISTANT PROFESSORS

Ross A. Adams, D.D.S. — *Assistant Professor of Periodontia*
Jose Arevalo, A.M. — *Assistant Professor of Romance Languages*
Irvin R. Bertram, D.D.S. — *Assistant Professor of Periodontia*
Ora Clare Bradbury, Ph.D. — *Assistant Professor of Zoology*
John Augustin Gallaher, B.C.S. — *Assistant Professor of Law*
Lawrence W. Greene, M.D. — *Assistant Professor of Oral Surgery*
J. Rudolph Jaeger, M.D. — *Assistant Professor of Physiology and Gross Anatomy*
Abraham David Kaplan, B.S. — *Assistant Professor of Economics*
Alexander Johnson Lindsay, M.C.S., C.P.A. — *Assistant Professor of Accounting*
Frederick Ambrose Peterson, D.D.S. — *Assistant Professor of Operative Dentistry*
Merrill J. Swenson, D.D.S. — *Assistant Professor of Prosthetic Dentistry*
Paul Spurgeon Tracy, B.C.S., A.M. — *Assistant Professor of Economics*
Camille Eugene Werling, Docteur en droit — *Assistant Professor of Romance Languages*
Roger Henry Wolcott, A.B., B.C.S., LL.B. — *Assistant Professor of Law*

LECTURERS AND INSTRUCTORS

Ben Butler Aley — *Lecturer on Practical Banking*
Florence Caroline Attwood, A.M. — *Instructor in Romance Languages*
Edward Mortimer Auslander, LL.B. — *Instructor in Business Law*
Louis Howard Baine — *Lecturer on Life Insurance*
Jenette H. Bolles, A.M., D.O. — *Lecturer on Anatomy*
Edward Urban Bourke, Ph.B., B.C.S. — *Instructor in English*
Fitzhugh Lee Carmichael, A.M. — *Lecturer on Mathematics*
Marion B. Case, D.D.S. — *Instructor in Oral Diagnosis*
William Harvey Clifford, A.B. — *Instructor in Spanish*
Marjorie D. Cunningham, A.M. — *Instructor in Dietetics*
Casper I. Dahl, D.D.S. — *Instructor in Operative Dentistry*

Cornelius De Bey, D.D.S.
Instructor in General Anesthetics and Physical Diagnosis
Robert Henry Dunlap, Ph.B., LL.B. *Instructor in Law*
George William Eggers *(Director of Denver Art Museum and Chairman of Art Commission of the City of Denver) Special Lecturer on the Fine Arts*
Harry McFarland Fancher, C.P.A. *Instructor in Cost Accounting*
Irene Fisher, B.C.S. *Lecturer on Secretarial Science*
Kenneth Martin Foster, D.D.S. *Demonstrator in Operative Dentistry*
Robert Edgar Gentry, A.B., B.C.S., C.P.A. *Lecturer on Business Research*
Clarence Franklin Helwig, C.P.A. *Lecturer on Mine Accounting*
Ruth Holzman, A.M. *Instructor in Spanish*
Clarence Maxwell Hower *Lecturer on Advertising*
Kirk Wesley Howry, A.B. *Lecturer on Salesmanship*
James Edwin Huchingson, B.C.S., A.M. *Lecturer on Secretarial Science*
Stephen Ionides, A.B. *Lecturer in Chemistry*
Mary Kumler, A.M. *Instructor in Public Speaking*
Glenn D. Lacey, D.D.S. *Instructor in Bacteriology*
Louis Charles Link, B.C.S., C.P.A. *Instructor in Accounting*
Blanche Young McNeal *Instructor in Short Story Writing*
William J. McMenamy, D.D.S. *Demonstrator in Operative Dentistry*
Ella R. M. Milligan, A.M. *Instructor in History of Art*
Victor Arthur Miller, A.B., LL.B. *Instructor in Law*
Lisa Muntwyler, A.M. *Instructor in English Composition*
Alfred Clarence Nelson, A.M. *Instructor in Chemistry*
Frank Curtis Onstott, B.S. *Instructor in Accounting*
John Newton Payne, A.B. *Instructor in English*
Elsie Pell, A.M. *Instructor in Romance Languages*
Gerald Pickard Peters, A.B. *Instructor in Economics*
Edward A. Poliak, D.D.S. *Demonstrator in Crown and Bridge Work*
Arthur W. Race, D.D.S. *Demonstrator in Exodontia*
Albert Recht, A.M. *Instructor in Mathematics*
Charles Meinkey Reed, LL.B. *Lecturer on Credit Management*
Roland Merritt Shreves, Ph.D. *Lecturer on Business Statistics*
Montgomery Rochester Smith, A.M., C.P.A. *Lecturer on Federal Taxes*
Robert Burnell Standard, B.C.S. *Instructor in Accounting*
William Joseph Thompson, B.C.S., C.P.A. *Lecturer on Mine Accounting*
Arthur J. Ullrich *Director of Physical Education*
George Bedell Vosburgh, Ph.D., D.D. *Lecturer*
William Sherman Wallace, A.B. *Lecturer on Investments*
Arthur Herman Weber *Director of Physical Education*
Edward Augustus West, B.S.
Lecturer on Efficiency and Industrial Management
Essie White, A.M. *Instructor in Chemistry*
Eva Fancher Williams, A.M. *Instructor in English Composition*
Wayne Cullen Williams, LL.B. *Lecturer on Economics*
Irene Alicia Winterbotham, A.M. *Instructor in Romance Languages*
Theodore John Witting, B.C.S., C.P.A. *Lecturer on Accounting*
Daniel Keraner Wolfe, A.B., LL.B. *Lecturer on Argumentation*
Thomas Raymond Young, B.C.S., C.P.A. *Lecturer on Cost Accounting*
Henrietta L. Zobel, A.M. *Instructor of Botany*

CLASSES

Prospectors

The deserts call with their lure of gold—
Bright as a blood-dipped star—
"Pioneer, seek in the stretches far
Truth that is new and old!"

There shall be mountains cold with hate
And cities red with sin;
But if you would win, go not within
Only work and learn and wait.

And there are valleys cool of shade
Where song and wine are sweet.
But gold is found in the deserts' heat
Where the souls of men are made.

So Pioneer, when the years are past
That are filled with a prospector's woe.
And softly the gossiping breezes blow.
May you find the gold at last.

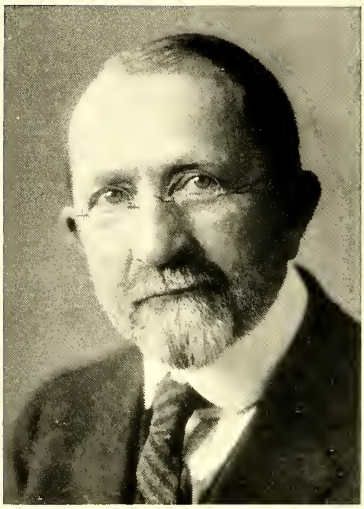

HERBERT A. HOWE

College of Liberal Arts

IT WAS my fortune to begin college teaching fifty years ago. To the students in our school now and to the thousands who have preceded them in my classes, my warmest greetings are sent. May the students now in the University, as they go out into life, make others as happy as they have made me, and may their lives be worthy of the ideals of our institution.

HERBERT A. HOWE, *Dean*
College of Liberal Arts.

Senior Officers

GAIL CARBIENER - - -	PRESIDENT
RUTH HOSS - - -	VICE-PRESIDENT
EDNA WALLACE - - -	SECRETARY
ARTHUR BARTHOLIC - -	TREASURER

James Aiken
Majors: Pharmacy.

Edith Allin
Majors: French, Spanish, Psychology and Education.
Minors: English.
Activities: Delta Zeta, Alpha Zeta Pi, French Club, Spanish Club, Glee Club.

Edna Anderson
Majors: English, Romance Language, History and Education.

Ruth Ball
Majors: Double Biology.
Minors: Chemistry, Psychology, German.
Activities: Assistant in Zoology, Biological Club, Treasurer Bios '24, '25, Omega Beta Pi, Gas House Gang, Pre-Medic Fraternity, Barb Group Leader '24, '25, Student Volunteers '22, Basketball, Volley Ball, Gym Circus '22, '23, '24.

Arthur Bartholic
Majors: Double Chemistry Mathematics.
Minors: Chemistry.
Activities: Ashlar, Senior Class Treasurer, Editor D. U. Chemist '23, Treasurer D. U. Chemist '24, Phi Beta Sigma, Delta Chi, Y. M. C. A., Y. M. C. A. Cabinet '24, Gas House Gang, Assistant in Chemistry Department '24, Men's Glee Club, D. U. Orchestra, D. U. Band, French Club.

Marguerite Bigler
Majors: Mathematics, Psychology and Education.
Minors: Psychology and Education, Mathematics, French.
Activities: Glee Club, Gas House Gang.

Ingla Black
Majors: Economics, Romance Language.
Minors: Psychology and Education.
Activities: Alpha Zeta Pi, Delta Pi Alpha, Kedros, Cosmopolitan Club, Assistant in Economics 4, Women's Student Council 4, Y. W. C. A. Cabinet 2, 3, President of Y. W. C. A. 4.

Jessie Blunt
Majors: Chemistry.
Minors: Chemistry.

Ovidia Bordahl

Majors: History and Sociology.

Minors: Spanish, Psychology.

Activities: Zeta Tau Alpha, Panhellenic Y. W. C. A.

Karl Webber Bookwalter

Majors: History and Economics, Psychology and Education, Biology.

Minors: Mathematics.

Activities: Phi Beta Sigma, Phi Sigma, Lambda Chi Alpha, University of California.

G. P. Brewington

Majors: Physics Double.

Minors: Mathematics, Philosophy and Religion.

Activities: Philosophical Academy, A. I. E. E., Gas House Gang, Y. M. C. A., Assistant in Physics.

Harry Bronstein

Majors: Economics, Political Science.

Mable June Burman

Majors: Education and Psychology.

Minors: French, Mathematics, Education and Psychology.

Activities: Phi Kappa Chi.

T. Mitchell Burns, Jr.

Majors: English.

Minors: Economics and Political Science.

Activities: Treasurer of the Student Association, Treasurer of the Junior Class, Treasurer of the Inter-fraternity Council, President of Inter-fraternity Council.

Jane Butchart

Majors: Chemistry, English, History and Political Science.

Minors: Chemistry, English.

Activities: Gamma Phi Beta, Kedros, Iota Sigma Pi, Press Club, Clarion Staff, Alpha Sigma Chi, Gas House Gang, D. U. Chemist Staff, Y. W. C. A.

Linda Butchart

Majors: English.

Minors: Spanish and Ethnology.

Activities: Evans Literary Club, Zeta Tau Alpha.

Gail Dudley Carbiener
Majors: Chemistry.
Minors: Chemistry, Mathematics, French.
Activities: Lambda Chi Alpha, Scarab, Delta Chi, Evans Literary Club, French Club, Gas House Gang, Drama Club, President Junior Class, President of Senior Class, Auditor Student Association, May Fete, High School Night Committee, Student Friendship Committee, Circus.

Helen Castillierra
Majors: Classics, Romance Languages.
Minors: Latin.
Activities: Pi Beta Phi, Alpha Zeta Pi.

Aristide Grant Chapman
Majors: English.
Minors: French, Psychology and Philosophy.

Clyde Clason
Majors: Economics.
Minors: English and History.
Activities: Eta Omega Delta.

Lenore Cohen
Majors: Education and Psychology.
Minors: English and History.
Activities: Kedros.

Edmonia Lee Colvin
Majors: Double Major in Biology.
Minors: History, Religion, English, Spanish.
Activities: Omega Beta Pi, Biological Club, Assistant in Histology.

Clarence Marion Conkling
Majors: History and Political Science.
Minors: Spanish, Education.
Activities: Eta Omega, Delta, Glee Club, Spanish Club, Band, Orchestra, Y. M. C. A. Cabinet.

Ellen Corbett
Majors: Psychology and Education.
Minors: English and Political Science.
Activities: Kappa Delta, Commerce Co-ed Club.

William Cranford
Majors: Psychology, Education.
Minors: History, Psychology.
Activities: Kappa Sigma.

Eleanor Dennison
Majors: History and Sociology and Political Science.
Minors: English.
Activities: Gamma Phi Beta.

Charles G. Diller
Majors: Physics, Mathematics.
Minors: Physics, Chemistry, English.
Activities: Chairman of A. I. E. E., Gas House Gang.

Margaret Douglass
Majors: Romance Language.
Minors: English, Biology.
Activities: Zeta Tau Alpha, Alpha Zeta Pi, Delta Pi Alpha, Women's Student Council.

Leona Ferne Dunwoody
Majors: Romance Language, English.
Minors: Education and Ethnology.
Activities: Pi Beta Phi, Evans Literary Club, French Club.

Christina Edmeston
Majors: Bible and Religion.
Minors: History and Religion.
Activities: Philosophical Academy, Y. W. C. A., Barbs.

Laura Endres
Majors: Education, Psychology, Bible and Religion.
Minors: Biological Science.
Activities: Barbs, Y. W. C. A., Iliff.

Cecil Ellis
Majors: Education and Psychology.
Minors: English and Psychology.

LLEWELLYN THOMAS EVANS
Majors: Botany, Zoology, Education and Philosophy.
Minors: Chemistry, Romance Language.
Activities: Sigma Alpha Epsilon, Phi Sigma, Phi Kappa Chi, Delta Chi, Biological Club, Cosmopolitan Club, Assistant in Botany.

JOSEPH K. FICKLIN
Majors: Chemistry, Mathematics.
Minors: Physics.
Activities: Gas House Gang.

KATHERINE FORBES
Majors: Romance Languages, Psychology, Philosophy and Education.
Minors: Psychology and Education.
Activities: Kappa Delta, Alpha Zeta Pi, Glee Club, Y. W. C. A.

JULIA FRIEDMAN
Majors: English, Psychology and Education.
Minors: History.
Activities: Philosophical Academy, Cosmopolitan Club, Barbs, Colorado Teacher's College.

MARGRET ELLA FRINK
Majors: Psychology and Education.
Minors: Home Economics, History.
Activities: Glee Club, Cosmopolitan Club, Y. W. C. A., Barb Group Leader, State Teacher's College.

HERBERT GOOKINS
Arts.
Major: History.
Activities: Scroll and Torch, Senior Play.

ELSIE A. L. HALL
Majors: Chemistry.
Activities: Alpha Sigma Chi, Pharmacy Club, Gas House Gang.

ELIZABETH JESSIE GRAVES
Majors: French.
Minors: Romance Languages, Education.
Activities: Zeta Tau Alpha, French Club, Y. W. C. A., Panhellenic.

Margaret E. Hawke
Majors: Public Speaking, Psychology and Education.
Minors: English, Psychology and Education.
Activities: Drama Club, Biological Club, Y. W. C. A., Colorado State Teachers' College, Washburn College, Kansas State Agricultural College.

L. Clark Hepp
Majors: Biological Science.
Minors: English, Chemistry.
Activities: Lambda Chi Alpha, Pre-Medical Society, Biological, Gas House Gang.

Edna Jean Hershey
Majors: Romance Languages, Political Science and History.
Minors: Mathematics, Romance Language.
Activities: Zeta Tau Alpha, Alpha Zeta Pi, Spanish Club, Drama Club, Quill Club, Alpha Zeta Pi, Spanish Club, Y. W. C. A.

C. Curtis Herskind
Majors: Physics Double, Mathematics.
Activities: Drama Club, Chairman of D. U. Branch of the American Institute of Electrical Engineers, Assistant in Physics.

Harry Hickey
Commerce.

Ray Hoover
Majors: Double Major in Physics, Mathematics.
Minors: Physics, Chemistry.
Activities: Ashlar, Secretary A. I. E. E., Gas House Gang, Inter-fraternity Council.

Rex Hoover
Majors: Psychology, Education, History and Sociology.
Minors: English.

Ruth Hoss
Majors: Public Speaking.
Minors: Classics, Psychology, Bible and Religion, English.
Activities: Pi Beta Phi, Y. W. C. A. Cabinet, Drama Club, Phi Alpha, Classical Club, Cosmopolitan Club, Senior Vice-President, Girl's Glee Club, Kedros.

YUMEI TAI
Majors: Psychology and Education.
Minors: Psychology and Education, Public Speaking and Biological Science.
Activities: Cosmopolitan Club.

ETHELYN V. HUMPHREY
Majors: Romance Languages, English.
Minors: Spanish, English.
Activities: Sigma Kappa, Alpha Zeta Pi, Press Club, Templin Hall Club, University of Colorado.

PAULA IMMERGLUCK
Majors: Romance Languages.
Minors: Biological Science.

MARGARET C. IRWIN
Majors: History, Education.
Minors: English.
Activities: Zeta Tau Alpha, Orchestra '21, '25, Gas House Gang '21, Y. W. C. A.

KATHLEEN E. JACOB
Majors: History and Political Science, Psychology and Education.
Minors: French, English.
Activities: Gamma Phi Beta, Scroll and Torch, Delta Pi Alpha President '24, '25, Y. W. C. A. Vice President '22, '23, French Club '23.

EDITH JOHNSON
Majors: History and Sociology.
Minors: History and Sociology.

MIRIAM JOHNSON
Majors: French, Spanish.
Minors: History, English.
Activities: Kappa Delta, Orchestra.

PEARL JOHNSON
Majors: Psychology and Education, Religion.
Minors: Religion.
Activities: Life Service League.

TERRYL F. JOHNSON
Majors: Physics, Mathematics.
Minors: Physics, Chemistry.
Activities: Vice Chairman of A. I. E. E., Gas House Gang.

HELEN MARY JONAS
Majors: History and Political Science, Psychology and Education.
Minors: History and Sociology, Spanish, Biology.
Activities: Zeta Tau Alpha, Panhellenic Council, Y. W. C. A., May Fete.

FLOYD KARSTEN
Majors: History and Political Science.
Minors: Romance Language.
Activities: Lambda Chi Alpha, Basketball, Track, Foothall.

JULIA KRAEMER
Majors: English, Education and Psychology.
Minors: French and Biological Science.
Activities: Newman Club.

ROWENA ALLMOND
Majors: Biological Science.
Minors: Biological Science and Religion.
Activities: Kappa Delta, Beta Omega Pi, Delta Pi Alpha.

HUNTER LEE
Majors: History and Economics.
Minors: English.
Activities: Cosmopolitan Club.

WILLIAM TENNITY
Majors: Bible and Religion.
Minors: Psychology and Religion, Mathematics, Classics.

SALOME M. LIESER
Majors: Romance Languages, Education and Psychology.
Minors: Biological Science, Romance Languages.
Activities: Alpha Zeta Pi, Phi Kappa Chi, Women's Student Council, Barb Group Leader.

George Lufkin Longfellow
Majors: History and Economics, Public Speaking.
Minors: Political Science, Philosophy and Religion.
Activities: Lambda Chi Alpha, Debate, Debate Manager, Blackstonian Society, Scarab, Tau Kappa Alpha, Phi Alpha, Senior Class Day Committee Chairman.

Arthur Lorber
Majors: Economics and Political Science.
Minors: Economics, Education.

Jessie Ward MacIntosh
Majors: Biological Science (double), Education.
Minors: English, History.
Activities: Biological Club, Beta Omega Pi, Assistant in Zoology Department, Central Normal College, Indiana.

Bonda Malcolm
Majors: Education, Mathematics.
Minors: Psychology and Education.
Activities: Zeta Tau Alpha.

Carle H. Malone
Majors: Romance Languages.
Minors: Spanish, History, English, Philosophy Psychology and Education.
Activities: Alpha Zeta Pi, French Club, Spanish Club, English Assistant, Chapel Organist, 4.

Bruce McCannon
Majors: Physics, Mathematics.
Minors: English, Psychology and Philosophy.
Activities: Eta Omega Delta, Press Club, Gas House Gang, Physics Assistant.

Wodfin McComb
Majors: History and Sociology.
Minors: Romance Languages.

Orlando G. McCoy
Majors: Chemistry, Mathematics.
Minors: Physics.
Activities: Ashlar, Delta Chi, Gas House Gang, Phi Lambda Epsilon, Colorado College.

IMOGENE MCGLASHEN
Majors: History and Political Science.
Minors: History and Romance Languages.
Activities: Kappa Delta.

LOUISE M. MEEKER
Majors: Political Science and History.
Minors: English, History and History Classics.
Activities: R. A. C., Barbs, Orchestra, Basketball, Drama Club, Classical Club, Women's Student League, Women's Athletic Association.

MILDRED M. MENZEL
Majors: Chemistry, Mathematics.
Minors: Chemistry, French.
Activities: Iota Sigma Pi, Alpha Sigma Chi, Gas House Gang, W. A. A., Y. W. C. A., D. U. Chemist.

MADALINE MILLER
Majors: French.
Minors: Biological Science, English.
Activities: Gamma Phi Beta, Glee Club, Secretary and Treasurer, French Club, Biological Club, Cosmopolitan Club, Panhellenic Council, Y. W. C. A., Women's Student Council.

BOBETTE MELBURN
Majors: Psychology and Education.
Minors: Psychology and Education, English, Public Speaking.
Activities: Drama Club, Glee Club.

JOHN MOFFATT
Majors: History and Economics.
Minors: Psychology, Philosophy.

MAXINE MOHRBACHER
Majors: English, History and Sociology.
Minors: History and Political Science.
Activities: Kappa Delta, Scroll and Torch, Women's Council, Panhellenic Council, Colorado College '21.

LEONARD MURPHY
Majors: History and Sociology.
Minors: English and Public Speaking.
Activities: Pi Kappa Alpha.

JULIA MURRAY
Majors: Romance Languages.
Minors: Psychology and Education, Public Speaking.
Activities: Rilling Athletic Club, Women's Athletic Association, Women's Student Council, French Club, Y. W. C. A. Cabinet, Templin Hall Club, 1, 2, 3.

EILMA NELSON
Majors: Psychology and Education.
Minors: Chemistry.
Activities: Alpha Sigma Chi, Y. W. C. A.

RUBY OAKLAND
Majors: History and Sociology Bible and Religion.
Minors: Spanish, Education.
Activities: Women's Student Council, Barb Leader, Cosmopolitan Club.

PEARLE L. PACAL
Majors: Education and Psychology, English.
Minors: Education and Psychology.
Activities: Phi Kappa Cbi, Barb, Y. W. C. A., Wolcott Conservatory of Music, Denver.

RICHARD PARADIS
Majors: Economics and Political Science.
Activities: Beta Theta Pi, Evans Literary.

ASHER H. PATTEN
Majors: Double Major in Physics, Mathematics.
Minors: Physics.
Activities: Lambda Chi Alpha, Gyros, A. I. E. E., Gas House Gang, Drama Club, Y. M. C. A., Chairman Memorial Committee, High School Night Committee.

J. L. PORTERFIELD
Majors: Chemistry.
Minors: Chemistry, Physics, Mathematics.
Activities: Sigma Phi Epsilon, Scarab, Inter school Council, Secretary of Interschool Council, Liberal Arts Student Commission, Delta Chi, Evans Literary Society, Gas House Gang.

JOSEPH REACH
Majors: Chemistry.
Minors: Chemistry.
Activities: Press Club.

JOHN ROSS
Majors: History and Economics.
Minors: Romance Language.
Activities: Glee Club.

FRANCES RUBIN
Majors: Psychology and Education.
Minors: Public Speaking and Religion.
Activities: Drama Club, Cosmopolitan Club, Delta Pi Alpha, Barb Leader, Y. W. C. A. Cabinet.

GEORGE SAUL
Majors: History and Psychology.
Minors: History and Sociology, Public Speaking and English.

LEONA SCHACKET
Majors: Psychology and Education.
Minors: English and History.
Activities: Alpha Epsilon Phi.

EDNA MAE SCHAETZEL
Majors: Economics, Psychology.
Minors: Economics, Mathematics.
Activities: Sigma Kappa, Women's Council, Y. W. Cabinet, North Western University.

NATHAN SCHUELKE
Majors: Psychology and Education, Philosophy.
Minors: Romance Language and Chemistry.

BURCH F. SCHULER
Majors: Physics, Mathematics.
Minors: Chemistry.
Activities: Senior Announcement Committee, A. I. E. E., Gas House Gang.

ETHEL JOSEPHINE SEELY
Majors: Education and Psychology, History.
Minors: English, Philosophy and Religion.
Activities: Philosophical Academy, Y. W. C. A. College of Industrial Arts, Denton, Texas.

VERNA SEIVER
Majors: Education and Psychology, Romance Language.
Minors: English.
Activities: Kappa Delta, Evans.

DONALD PERKINS SELDON
Majors: Sociology and Economics.
Minors: English, French, History and Sociology.
Activities: Lambda Chi Alpha, Scarab, Treasurer Student Association, President Student Association, Inter-school Council, Inter-fraternity Council, Cheer Leader, Endowment Campaign.

MARJORIE SHEPPARD
Majors: Education.
Minors: Mathematics, Religious Education.
Activities: Delta Zeta, Rilling Athletic Club, Delta Pi Alpha, W. A. A., Drama Club, Y. W. C. A. Cabinet, Life Service Group, "Ice Bound," Basketball, Volley Ball.

MIRIAM N. SHIELDS
Majors: Mathematics, Classics.
Minors: Chemistry.
Activities: Rilling Athletic Club, Alpha Sigma Chi, Classical Club, Philosophical Academy, Women's Athletic Association, Swimming Club, Barb Group Leader, Debate '25, Basketball '24, '25.

SAM SIGMAN
Majors: Economics.
Minors: Economics and Romance Language.
Activities: Phi Sigma Delta.

CYNTHIA E. SMITH
Majors: Public Speaking, Classics, Psychology, Philosophy, Education.
Minors: French.
Activities: Alpha Zeta Pi, Classical Club, Group Leader, Assistant in the Department of Public Speaking.

ADA LORENE SMITH
Majors: Psychology and Education, English, History.
Minors: Spanish.
Activities: Kappa Delta, Glee Club.

LUCILLE E. SMITHAM
Majors: English (double).
Minors: Science, English.
Activities: Kappa Delta, Quill Club, Press Club, Evans Literary Society, Kynewisbok 2, 3, Editor 4; Clarion 1, 2, 3, 4; Parrakeet 2, 3; Pan-Hellenic Council 2, 3; Vice President Junior Class, Senior Play.

Charles Stabler, Jr.
Majors: Chemistry (double), Mathematics.
Activities: Sigma Phi Epsilon, Phi Lambda Upsilon, Delta Chi, Gas House Gang, D. U. Chemist Staff.

Harold Stauffer
Majors: Pharmacy.

Mable A. E. Steele
Majors: English.
Minors: French, Education and Psychology.
Activities: Episcopal Students Unit, Girls Glee Club.

Pauline H. Sullivan
Majors: English, Romance Languages, Psychology and Education.
Activities: Vice Chairman of the Women's Student Council, Senior Play Committee, Newman Club, Drama Club, French Club, Spanish Club, Clarion, Senior Play; Colorado College.

Oliva Supper
Majors: Sociology.
Minors: English and Education.

Laura Taylor
Majors: French.
Minors: Spanish and Education.
Activities: Alpha Theta, R. A. C.

Marguerite Taylor
Majors: Sociology.
Minors: History, Psychology.
Activities: Secretary of Student Council, R. A. C., President of Women's Athletic Association, Women's Council, Sigma Kappa, Panhellenic Council, May Fete, Vice President of Kedros, Psychological Service Club, Finance Chairman of the Y. W. C. A., Assistant Sociology, Assistant Athletics, Basketball, Tennis Champion.

Mary Thayer
Majors: Psychology and Education, Romance Language.
Minors: English.
Activities: Kappa Delta, Panhellenic Council, Colorado College.

Bernice Taio
Majors: Psychology and Education.
Minors: Science.
Activities: Cosmopolitan Club.

Harry Towbin
Majors: Chemistry, Mathematics.
Minors: Physics, Chemistry.
Activities: Gas House Gang.

Marjorie Tracy
Majors: Greek, Classics.
Minors: English.
Activities: Pi Beta Phi, Kedros, R. A. C., Classical Club, Psychological Service Club, President Big Sister, Women's Student League, W. A. A., Basketball.

Robert Virtue
Majors: Mathematics, Economics, Chemistry.
Minors: Chemistry.
Activities: Lambda Chi Alpha, Phi Lambda Upsilon, Chess Club, Winner of Chess Tournament '23 and '24, Spanish Club, Y. M. C. A., Delta Chi, Class Memorial Committee.

Dorothy Walker
Majors: Mathematics, Psychology and Education.
Minors: French and English.
Activities: Orchestra.

Edna M. Wallace
Majors: Double Major in Chemistry, Mathematics.
Minors: Psychology, Education.
Activities: Kedros, Secretary Senior Class '25, President Alpha Sigma Chi, Vice President Iota Sigma Pi, Secretary Gas House Gang, Big Sister, Y. W. C. A., D. U. Chemist.

John Waller
Majors: English.
Minors: Latin, History, Economics.

Stewart Walton
Majors: History and Political Science.
Minors: Economics, Psychology and Education.
Activities: Beta Theta Pi, Glee Club, Scroll and Torch.

Richard Warfield
Majors: Economics and Political Science.
Minors: Spanish, Political Science and History.
Activities: Lambda Chi Alpha.

Margaret Shy Watkins
Majors: Sociology.
Minors: Economics, History and Government, Psychology, Philosophy and Education.
Activities: Gamma Phi Beta, Delta Pi Alpha, Y. W. C. A., Cabinet University of Colorado, Simmons College.

Helen Weber
Majors: Romance Language
Minors: English, Romance Language, Psychology and Religion.
Activities: Kappa Delta, Evans.

Theodore Weyerts
Majors: Pharmacy.
Activities: Eta Omega Delta.

In Sik Whang
Majors: Biological Science.
Minors: English and Education.
Activities: Cosmopolitan Club.

Julius White
Majors: Chemistry, Mathematics.
Minors: Mathematics.
Activities: Phi Lambda Upsilon, Phi Beta Sigma, Delta Chi, Gas House Gang.

Constance Whitney
Majors: English.
Minors: English, Botany, Sociology and History.
Activities: Gamma Phi Beta, Cosmopolitan Club.

Frank H. Wiley
Majors: Chemistry (double), Mathematics.
Minors: Chemistry, Mathematics.
Activities: Phi Lambda Upsilon, Gas House Gang.

DOROTHY B. WILSON

Majors: English, Political Science, Education.

Minors: Political Science, History and Sociology.

Activities: Phi Kappa Chi, Assistant in Education, Y. W. C. A.

DOROTHY WILSON

Majors: Mathematics, Romance Languages.

Minors: Education and Psychology.

Activities: Pi Beta Phi, Alpha Zeta Pi, Assistant in Mathematics.

ROBERT H. WILSON

Majors: Double Major in Chemistry.

Minor: Mathematics.

Activities: Lambda Chi Alpha, Phi Lambda Upsilon, Gas House Gang.

WILLIAM WITTE

Majors: Mathematics, Chemistry, Psychology and Education.

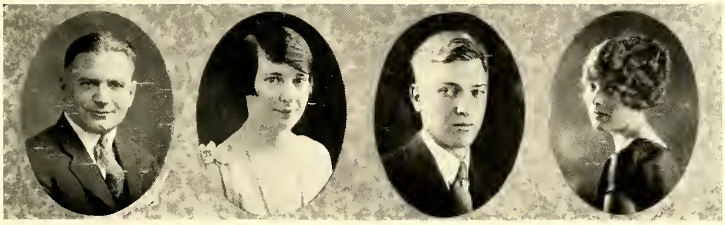

Junior Officers

RICHARD RROWN - - - PRESIDENT

ALTHEA GUNKLE - - - VICE-PRESIDENT

THELIA VAN ORMAN - - - SECRETARY

ROBERT SHATTUCK - - - TREASURER

Howard Adams
Kappa Sigma

Raymond Ainsworth
Sigma Alpha Epsilon

Venita Andrews
Sigma Kappa

Margaret Beatty
Delta Zeta

Geneveive Behen
Pi Beta Phi

Mathieide Berndt
Y. W. C. A.

Fred Berger
Sigma Phi Epsilon

Lewis Berry
Lambda Chi Alpha

Isabel Birney
Gamma Phi Beta

Samuel Birney
Beta Theta Pi

Anne Black
Delta Zeta

Alice Boyd
Alpha Theta

Josephine Brown
Pi Beta Phi

Richard Brown
President of the Junior Class

Winifred Cizek
Zeta Tau Alpha

June Clapp
Sigma Kappa

Margaret Clark
Sigma Kappa

Elizabeth Compton
Alpha Theta

Marjorie Cutler
Pi Beta Phi

Trevor Cuykendall
Eta Omega Delta

Lucille DeNio
Delta Zeta

Martha Dunston
Alpha Theta

Laura Eggert
Gamma Phi Beta

James Elder
Beta Theta Pi

Dorothy Ellis
Delta Zeta

Stewart Ellis
Eta Omega Delta

Emily Englebach
Pi Beta Phi

Elizabeth Ericksen
R. A. C.

Sam Fairlamb
Kappa Sigma

Florence Fink
Gamma Phi Beta

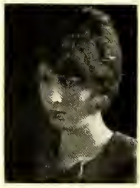

MARGARET FRASER
Pi Beta Phi

DOROTHY GARDNER
Alpha Theta

HOPE GETTY
Y. W. C. A.

ELIZABETH GIBB
Y. W. C. A.

LELAND GLANDON
Kappa Sigma

WILLIAM GOBIN
Kappa Sigma

ALTHEA GUNKLE
President of the Barbs

GLADYS HALL
Delta Zeta

Sarah Hardy
Y. W. C. A.

Georgia Haynes
Zeta Tau Alpha

Peirson Howell
Beta Theta Pi

Grace Irvine
Kappa Delta

Paul Isbell
Y. M. C. A.

Frank Jones
Sigma Phi Epsilon

Mary Jurgens
Sigma Kappa

Anne Kane
Zeta Tau Alpha

Margaret Kelly
Kappa Delta

Mary Kent
Kappa Delta

Philip Ketchem
Quill Club

Eleanor Kingsley
Gamma Phi Beta

Ralph Kuhler
A. I. E. E.

Inez Larson
Kappa Delta

Winifred Lute
Gamma Phi Beta

Audrey Lyons
Y. W. C. A.

Robert McLaughlin
Eta Omega Delta

Janet Milligan
Gamma Phi Beta

Isabell Nielson
Kappa Delta

Jeanette Nelson
Kappa Delta

Ruth Nelson
Sigma Kappa

Charles Nowlen
Kappa Sigma

Bruin O'Donnell
Beta Theta Pi

Robert Onstott
Lambda Chi Alpha

Abbie Perkins
Women's Student Council

Elsie Porter
Delta Zeta

Earl Reed
A. I. E. E.

Earl Rinker
Lambda Chi Alpha

Glenn Saunders
Sigma Phi Epsilon

Edna Schaetzel
Sigma Kappa

Robert Schiff
Phi Sigma Delta

Robert Shattuck
Beta Theta Pi

MORRIS SIGMAN
Phi Sigma Delta

ELIZABETH SLATTERY
Newman Club

MARGARET SMITH
R. A. C.

OWEN SMITH
Gas House Gang

BAINTON SPENCER
Biological Club

DONALD SPENCER
Gas House Gang

JAMES SPALDING
A. I. E. E.

MILDRED STEVENS
Girls' Clee Club

Dorothy Thomas
Gamma Phi Beta

Mildred Thompson
Gamma Phi Beta

William Thompson
Phi Sigma

James Tunnell
Philosophical Academy

Thelia Van Orman
Gamma Phi Beta

Harold Walker
Pi Kappa Alpha

Gertrude Washer
Alpha Epsilon Phi

Elsie Webr
Drama Club

Osa Elva Wescott
Alpha Theta

Edgar Weyerts
Eta Omega Delta

Ruth Wilson
Spanish Club

Alice Wolf
Quill Club

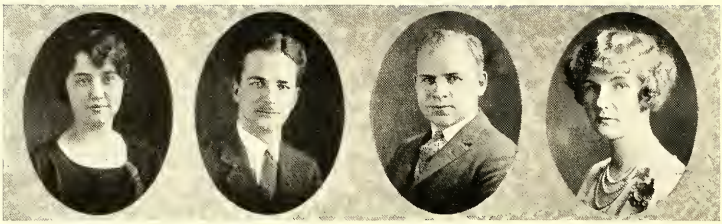

Sophomore Officers

ROBERT MURRAY - - - - - PRESIDENT

ISABELL BIRNEY - - - VICE-PRESIDENT

FLORA McLELLAN - - - - - SECRETARY

JOHN BOYD - - - - - - - TREASURER

Adams, Ahrens, Ardruel, Babbitt, Bagnell, Barr
Behrend, Blake, Bloedhorn, Bourk, Braiden, Brown
Bryans, Butler, Callahan, Carbiener, Carlson, Clark
Cluxton, Collier, Conner, Copelli, Crabtree, Cuddington
Cummings, Daly, Dawley, Elkins, Emory, Faerber
Fogle, Freelander Freeman, Freidman, Frantz

Gardner, Gledhill, Giblin, Gentry, Goodnight, Graff
Graham, Griffey, Heath, Halberg, Hall, Hanks
Hanson, Hellerstein, Hellstein, Hicks, Horn, Jacobs
Jacobs, Jankovsky, Johnson, Kendall, Kenny, Kock
Landers, Layton, Lenger, Letts, Lind, Loving
Neilson, Neville, Olson, Olson, Osborne

Ovejara, Peters, Peters, Plested, Ramsay, Reed
Reeves, Reid, Roberts, Robinson, Robinson
Sargent, Seymour, Skinkle, Smith, Smith, Stewart
Strock, Stutsburg, Swaggart, Swem, Sylvester
Tarbell, Tennant, Torry, Torrey, Tracy, Vestal
Vickers, Warrenbrock, Walker, Ward, Webb
Wehrman, Wells, Westburg, White, White, Wilson
Withrow, Wirt, Wood, Woods, Worley
Yegge, Young

Freshman Officers

JOHN HILL - - - - - - PRESIDENT

MILDRED QUARTERMAN - VICE-PRESIDENT

MILDRED LEWIS - - - - SECRETARY

FLOYD GEYER - - - - - TREASURER

Awes, Babcock, Bainton, Barker, Barnett, Barnum
Bayless, Binkley, Biack, Bodkin, Brown, Brown
Brown, Bryant, Bryant, Butler, Byer, Carter
Carey, Casey, Chase, Clifford, Chanard, Coler
Cohn, Collins, Collins, Corich, Cowan, Craven
Creisler, Cullen, Curzon, Cutler, Daniel

Darrow, Dawson, Dawson, Dellaquade, Donahue, Drahos
Draper, Fellows, Fenton, Fergus, Fortner, Fortney
Furness, Gibson, Goodwin, Graham, Graves, Grimes
Gustavsen, Hahn, Hair, Harrington, Hays, Hawley
Herrington, Hendershott, Hill, Hubka, Hughey, Jacobs
James, Johnson, Jones, Keating, Kimball

Kimball, Klein, Klein, Lackman, Latimer, Lee
Lehrman, Leonard, Levin, Lewis, Lord, Lovelady
Narlinger, Needs, Neswager, Niles, Oehlman, Overstreet
Palmer, Parker, Parker, Parks, Pate, Peterson
Porter, Porter, Porter, Plested, Planke, Proske
Quarterman, Quick, Randall, Randall, Raque

Ratner, Rauhls, Reader, Reid, Ridly, Robinson
Robinson, Rohn, Ronje, Scott, Schnelle
Smith, Smiley, Sever, Seltzer, Shattuck, Schwalb
Smith, Sterling, Swanson, Thomas, Thurman
Uphaus, Ward, Warder, Wallick, Waterbury, Watson
Weaver, Weinberg, Weldele, Williams, Wilson
Wilson, Wilson, Woern, Yore, Zaret, Zimmerman
Zimmerman, Zellinkoff

Allen T. Newman

School of Dentistry

THE year in dentistry has been marked by continued efforts at reorganization of the curriculum. A method of co-ordinating the courses of the first two years in the dental school with the academic subjects required in the dental curriculum for those two years has been worked out in an entirely satisfactory manner.

The increased enrollment over the previous year necessitated certain additions to the equipment, especially of the infirmary.

Notable additions to the teaching staff were made from time to time and the standards of teaching were raised to a high point.

The year was further marked by the completion and signing of a contract of affiliation with the Denver General Hospital whereby the dental school installed a complete set of dental equipment in the hospital and now maintains an instructor on duty there for instruction of senior dental students in hospital methods and who attempts to show the relation between systemic and oral diseases. In addition, this affiliation offers an excellent social service, as hospital patients receive dental as well as medical care.

Allen T. Newman, *Dean*
School of Dentistry.

Senior Officers

FRED TYRRELL - - - - -	President
K. K. PRIEST - - - - -	Vice-President
P. E. BROWN - - - - - -	Treasurer
RUSSELL SMITH - - - - -	Secretary

F. Albi
Dental

Newell C. Anderson
Activities: Xi Psi Phi.

Glen C. Barry
Activities: Delta Sigma Delta, Assistant Trainer F. B. 3, 4, Class Treasurer 1, Publication Board Dent. 4.

Warren A. Berry
Activities: Xi Psi Phi.

Joel R. Black

Samuel B. Bonney

George F. Bowden
Activities: Xi Psi Phi.

Paul E. Brown
Activities: Xi Psi Phi, Student Body Secretary 2.

HOWARD L. CALL

J. R. CHAMBERLAIN
Activities: Delta Sigma Delta.

DOYLE W. CLOUSER
Activities: Delta Sigma Delta.

PHELPS COLLINS
Activities: Psi Omega.

COLO. C. COMBS
Activities: Xi Psi Phi, Student Body President 4, Student Body Council 4, Class Treasurer 2, Class President 3.

MARTIN F. CURNYN
Activities: Delta Sigma Delta.
Creighton University.

ALFRED C. DEWSBURY
Activities: Delta Sigma Delta.

JOS. G. EWERS
Activities: Psi Omega, Class President 2, Clarion Staff 2, Vice President Student Body 3, President Senior Society 4.

David Friedman

Esther Goldstein

Lloyd C. Goodman
Activities: Xi Psi Phi.

Raymond M. Grass
Activities: Xi Psi Phi.

Frank A. Hardy
Activities: Psi Omega, Treasurer Student Body 1, Football 3, Inter-Fraternity Council 3.

Tilford A. Hinkle
Activities: Xi Psi Phi.

Chas. M. Hughes

Benjamin Kletzky
Activities: Phi Sigma Delta.

Jos. C. Knause
Activities: Xi Psi Phi.

Seymour S. Kunz
Activities: Psi Omega.

Bertil H. Lee

Sam C. Lutz

Hollis G. McBride
Activities: Delta Sigma Delta.

Harold McKelvey

Earl R. Miles

Schuyler C. Parker
Activities: Delta Sigma Delta, Press Club.

JESSE M. PEABODY
Activities: Psi Omega, Cheer Leader 2, 3, Sigma Alpha Epsilon.

EARL J. PEDLEY
Activities: Xi Psi Phi.

RAE D. PITTON
Activities: Delta Sigma Delta, Sigma Alpha Epsilon.

SOPHIA POUSHKAREFF

KARLTON K. PRIEST
Activities: Delta Sigma Delta, Vice President Senior Class 4.

H. H. PROCTOR
Activities: Delta Sigma Delta, Ashlar Fraternity, Inter-Fraternity Council 3, Vice President Student Council 4, Vice President Freshman Class 1.

GLENN B. RANNEY
Activities: Xi Psi Phi.

H. H. REED
Activities: Xi Psi Phi, Press Club 4, Clarion Staff 4, Class Secretary 2.

RUSSELL H. SMITH
Activities: Psi Omega.

GORDON A. STARBUCK
Activities: Psi Omega.

WILLIAM F. TAYLOR
Activities: Psi Omega, Inter-Fraternity Council 3, 4, Clarion Staff 3, Kynewisbok 3.

CLARA THIESSEN

JOHN W. THEODORE

LEON F. THOMPSON
Activities: Delta Sigma Delta, Kappa Sigma.

WALTER D. TUELLER
Activities: Xi Psi Phi.

FREDERICK TYRRELL
Activities: Delta Sigma Delta, Inter-Fraternity Council, President Senior Class 4.

Junior Officers

L. PAUL HYDE - - - - - - - President

HARRY BEAL - - - - - Vice-President

JOHN BECKER - - - Secretary-Treasurer

Kelam Ayvazian
Theodore Brueggeman
Elmer Cannon
Arthur Eckland

Thomas Follen
Edwin Faulk
Walter Gearheart
Roy Glezen

Freeman Hansen
Paul Hyde
Fannin Kelleam
Karl Leake
Herbert Mansfield
Hugh Riley
Fred Rowden
Cornelius Rowland

W. D. Smith
Harry Stewart
Ralph Towers

Joseph Walker
William Whitehead
Aldean Wilson

Sophomore Officers

FRANK AWES - - - - - - - President

CARL JOHNSON - - - - - Vice-President

H. P. WINN - - - - - Secretary-Treasurer

Awes, Doyle, Gierheart, Gidding
Goodrow, Heinman, Jensen, Johnson
Johnson, Markley, Pinkerton, Rosnik
Ryan, Swaggart, Turk, Walden
Wilson, Winn

Freshman Officers

WALTER CHAPMAN - - - - President

DON LONG - - - - - - Vice-President

JAMES CUMMINGS - - Secretary-Treasurer

Ballard, Blakeley, Brown, Campbell
Carma, Chapman, Collins, Cummings
DeRose, Ellis, Foster, Harter
Johnson, Johnston, Jones, Lewis
Peterson, Phalen, Stokes, Wheelock

George A. Warfield

School of Commerce, Accounts, and Finance

IT is a rare privilege to work with young men and women who are business-like. I am glad to express to you as students of the School of Commerce, Accounts, and Finance my appreciation of your high standards of scholarship, earnestness of purpose and school loyalty.

George A. Warfield, *Dean*.
School of Commerce, Accounts, and Finance.

Senior Officers

CHARLES BRYAN - - - - - PRESIDENT

ELLEN CORBETT - - - VICE-PRESIDENT

THEODORE RINKER - - - TREASURER

FRANK SCHMEHR - - - - SECRETARY

John Jackson Adams
Majors: Accounting.
Activities: Alpha Kappa Psi, President Commerce Students Assn.

Carl Anderson
Majors: Accounting.

Earl Alsfassar
Majors: Accounting.
Activities: Pi Kappa Alpha.

Myrl E. Beck
Majors: Business Administration.
Activities: President of Junior Class, Alpha Kappa Psi.

George H. Bergen
Majors: Business Administration.

William J. Brennan
Majors: Business Administration.
Activities: Sigma Alpha Epsilon, Artus.

Charles D. Bryan
Majors: Business Administration.
Activities: Alpha Kappa Psi, President Senior Class.

Margaret Chiles
Majors: Commercial Teaching, Secretarial Science.
Activities: Phi Chi Theta, Secretary Sophomore Class, Coed Club.

James Cobain
Majors: Business Administration.
Activities: Alpha Kappa Psi.

Harold Dillon
Majors: Business Administration.
Activities: Pi Kappa Alpha, Wrestling.

Lawrence H. Doeling
Majors: Accounting.
Activities: Alpha Kappa Psi.

John A. Garret
Majors: Accounting.

John M. Hendricks
Majors: Accounting.
Activities: Alpha Kappa Psi.

Louis W. Jaeger
Majors: Accounting.
Activities: Alpha Kappa Psi, Ashlar, University of Maryland.

Max J. Karsh
Majors: Business Administration.

Emerson O. Lewis
Majors: Accounting.
Activities: Alpha Kappa Psi, Artus.

O. D. Plesant
Majors: Accounting.

Ralph Reaves
Majors: Accounting.

Lincoln Rhody
Majors: Accounting.
Activities: Alpha Kappa Psi.

Theodore Wilson Rinker
Majors: Business Administration.
Activities: Treasurer of Senior Class, Delta Tau Delta, University of Colorado.

Oliver Sidney Roslund, Jr.
Majors: Business Administration.
Activities: Alpha Kappa Psi, Alpha Tau Omega, Artus, Student Association 3, Demonstration 3, University of Colorado.

Orrin J. Rusho
Majors: Business Administration.
Activities: Debating.

Frank Schmehr
Majors: Accounting.
Activities: Eta Omega Delta.

Glenn Scott
Majors: Business Administration.

William N. Shanklin
Majors: Business Administration.

Everett H. Smith
Majors: Business Administration.

Harold Smith
Activities: Accounting.

William F. Thompson
Majors: Business Administration.

William M. Thompson
Majors: Advertising.

Walter J. Thoreson
Majors: Accounting.
Activities: Lambda Chi Alpha.

Roy A. Turner
Majors: Accounting.
Activities: Alpha Kappa Psi.

John H. Tyrone
Majors: Accounting.

Ella L. Vogel
Majors: Business Administration.
Activities: President of Coed Club, Phi Chi Theta, Colorado Agricultural College.

John White
Majors: Accounting.

Junior Officers

HARRY WAGNER - - - - - PRESIDENT

DONALD FINCH - - - VICE-PRESIDENT

LOUISE CASSIDY - - - - - SECRETARY

DOROTHY TAYLOR - - - - - TREASURER

DOROTHY BARNETT
Commerce Co-ed Club.

JOSEPH BURKHALTER
Alpha Kappa Psi.

GEORGE CASEY
Pi Kappa Alpha.

PERRY CHURCH
Sigma Alpha Epsilon

ALFRED CRAPSEY
Beta Theta Pi.

MILBURN DUNGAN
Interschool Council.

VERA RICHDALE
Commerce Coed Club.

CARLO ROSS

KARL SHIPLEY
Pi Kappa Alpha.

WARD STUDT

DOROTHY TAYLOR

HARRY WAGNER
Interschool Council.

Ila Webber
Harry Welborn

William Wyman
Hugh Wilson

Sophomore Officers

W. L. RICHARDS - - - - - PRESIDENT

MYRON DRISCOLL - - - VICE-PRESIDENT

MARY MARTYN - - - - - - SECRETARY

ERIC MARTIN - - - - - - TREASURER

Binford, Binstock, Black, Campbell, Copelli, Davis
Driscoll, Frankie, Ginsburg, Goldstein, Graham, Hayward
Howe, Kellerman, Klein, Knock, Lycon, Martyn
Martin, McDonell, Melbourne, Miller, Moore, Nelson
Packard, Peck, Robertson, Rusho, Sullivan, Snyder
Taylor, Tanner

Freshman Officers

KENNETH KOHLER - - - PRESIDENT

MILTON KIDDER - - - VICE-PRESIDENT

CURTIS HICKS - - - - - TREASURER

ROBERTA COLER - - - - SECRETARY

Ackerson, Allam, Bailey, Barberio
Brookheart, Brown, Coler
Fields, Glassford, Goldberg, Hansen
Hicks, Hobbs, Keagy
Kidder, Kohler, Lamey, McConnell
MacFarland, McMullen, Scott
Weber, Wenninger

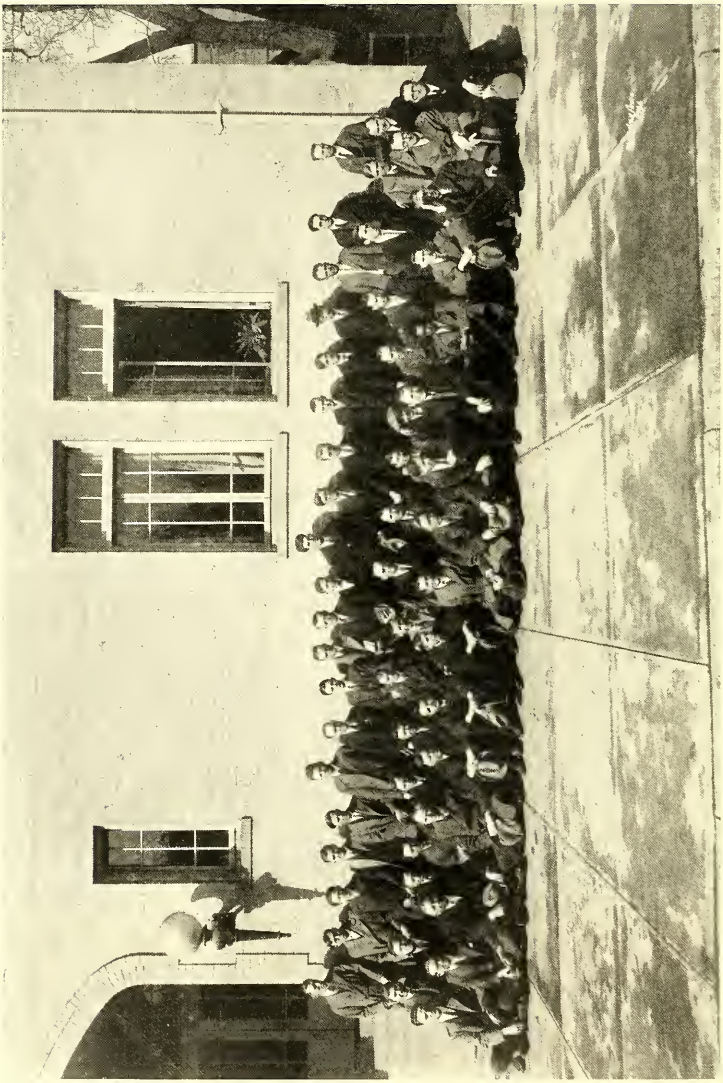

Commerce One-year Group

THE one-year group is composed of men who are taking special work at the School of Commerce. They are not allowed to participate in Inter-collegiate activities but are very loyal to the University in all its activities.

This group is comprised of men who are much older than the average college student. Many of them have attended higher institutions before and they fully appreciate the value of the true Pioneer spirit.

Adams, James Ernest
Barber, Astor Ray
Bax, Alphonse B.
Bergmen, Lee D.
Bernard, Emile L.
Bloom, Victor J.
Booker, Roy G.
Brian, Jerome O.
Choate, Charles
Clare, Philip
Cole, Amuel Day, Carl H.
Denning, Edward Thomas
Duffy, John E.
Dunlap, Clyde
Emry, Thos. R.
Estep, Leroy V.
Fike, Charles C.
Gilbert, Geo. Bell
Gilroy, Julius J.
Goldstein, Samuel R.
Gudgel, Hower Floyd
Hadad, Louis G.
Hall, Clark Niles
Hallett, Ray C.
Hammond, Nils M.
Headley, Fred Elsworth
Hermach, Alfred
Hiller, Deo Olen
Hodge, Russell L.
Holliway, Charles E.
Johnson, Oscar George
Keener, Hamilton J.
King, William J.
Klaas, H. C.
LaBernz, Hal
Landrum, H. C.
Laird, Frank J.
Laughlin, Pat Wm.
Lee, R. G.
Meads, R. A.
Nelson, William Robert
Olson, William Robert
Orcutt, Bert W.
Peil, Ralph R.
Phelps, Harold Edward
Porter, Hugh B.
Robbins, A. B.
Russell, A. M.
Smith, Ernest C.
Smith, LeRoy
Strand, Lawrence O.
Stubbings, Joseph P.
Tatoy, Servando
Thomas, Trevor P.
Timm, Oscar L.
Turner, David L.
Vanscoy, Warren G.
Vaughn, Reuben J.
Vieira, Herbert
Viles, Robert C.
Warne, J. O.
Wells, W. B.
Wetzel, J. E.
Wick, Edward L.
Wilkinson, Joe G.
Williams, George W.
Williams, Oscar P.
Wimmer, Edwin B.
Winningham, Rex
Wood, Walter E.
Woodfield, Virgil H.

George C. Manly

School of Law

"Although the attendance at the Law School is smaller this year than last on account of the graduation last year of a great number of the Federal Board men, yet the attendance is larger than former averages and is distributed between the three classes in a logical ratio.

The year has been marked by a general consistency in good academic work especially in the disposition of the reading courses. The students of the Law Department gave a good account of themselves in the campus campaign and it is believed that the spirit engendered by the campaign will be of lasting benefit to the School."

George C. Manly, *Dean*,
School of Law.

Senior Officers

JOHN E. GORSUCH - - - -	President
ORA CAPPS - - - -	Vice-President
BERNICE REED - - - - -	Secretary
LEO MOSES - - - - -	Treasurer

WAYNE N. ASPINALL

Activities: Beta Theta Phi, Phi Delta Phi, Phi Sigma, Inter-school Council, A. B. University of Denver.

CLARENCE BARTHOLIC

Law.

Activities: Ashlar.

ORA L. CAPPS

Law.

Activities: Vice President Senior Class. State Teachers' College, Kirksville, Mo., B.S. Degree.

MALCOLM E. COLLIER

Law.

Activities: Sigma Phi Epsilon, Phi Alpha Delta, Colorado School of Mines, E. M.

EDWARD GILLIAM

Law.

Activities: Sigma Phi Epsilon.

JOHN S. GORSUCH

Law.

Activities: Beta Theta Pi, Phi Delta Phi, Class Treasurer 3, Vice President 2, President 1. A. B. University of Denver, 1921.

WILLIAM HEASLEY

Law.

CHESTER E. HOWELL

Law.

Activities: Phi Alpha Delta, Alpha Sigma Phi. University of Colorado, Leland Stanford University.

Roderick Johnston
Law.

James Morris
Law.

Leo Sanders Moses
Activities: Phi Sigma Delta, Treasurer of Student Association, Treasurer of Senior Class.

Ira Ratner
Activities: Debate, Menorah.

Bernice Reed
Law.

Howard Roepnack
Law.

Byron Rogers
Law.
Activities: Inter-school Council.

Henry Secrest
Law.

THOMPSON SECREST
Law.

CARLOS STRATTON
Law.
Activities: Sigma Phi Epsilon.

JAMES R. TAGGART
Activities: President of Junior Class, President of Student Association, A. B. University of Denver, Phi Alpha Delta.

RAYMOND UHL
Law.

Junior Officers

ROYAL IRWIN - - - - - -	PRESIDENT
HARRY COOPER - - -	VICE-PRESIDENT
JOHN CHILDS - - - - - -	SECRETARY
THOMAS McCARTY - - -	TREASURER

White, Paguio, Benbow, Harsh, Bowman, Christerfer
Cooper, Morrison, Warner, Jepson, Richardson, Bircher, Caldwell
Wagner, Tilley, Love, Erwin, McCarthy, Reed, McConnell, Beck
Wineburg, Dickson, King, Childes, Wormwood, Susman, Zweibel

Freshman Officers

CHARLES FAIRLAMB - - - PRESIDENT

FLOYD KARSTEN - - - VICE-PRESIDENT

OSCAR L. CHAPMAN - - - SECRETARY

DONALD McGREW - - - - TREASURER

Freshman Law

ACTIVITIES

Virginia Reel

The lights burn low, the dance is o'er,
Soft shadows haunt the empty floor.

Where once with song and laughter gay
And lilting shout,
We danced the happy hours away,
Tiring the darkness out.

And if with graying years you find
This parchment calling back to mind
Golden, picture-days,
We shall smile with our work complete
And count the thronging memories sweet
Sufficient praise.

The lights burn low, the dance is o'er,
Soft shadows haunt the empty floor.

Seldon, Poterfield, Dungan, Adams
Rogers, Aspinall, Sullivan, Coombs

Inter-school Council

An Inter-school Council could not have been chosen by the students of the various departments at the 1924 elections that would have taken a greater interest in their work, that would have possessed a greater love and loyalty for their University, that would have brought a greater degree of ability to the council than the one chosen.

The members of the council have met on the average of twice a month. The attendance at such meetings has been 100%. The meetings have been spent entirely in working out the student problems. The outstanding successes of the year's work have been the bringing about of a closer co-operation between the students of the various departments, a better spirit at the athletic contests, a better understanding between the students and the athletic council, a more successful program in dealing with school publications and a greater degree of harmony between the faculty and the student body.

Liberal Arts Student Association

THE Student Association of the College of Liberal Arts has this year carried through one of the most successful programs since its inception. Under the leadership of that able executive, Donald Seldon, the Association has found it possible to aid and co-operate with the faculty in many ways, and to effect many changes which have materially benefited student life.

Among the specific achievements which we may mention, the amendment which regulates class elections and practically eliminates the possibility of fraternity politics deserves a high place. Then again, the Association has honestly and sincerely worked for the installation of a second-hand book store, and if it is not established we cannot lay the blame on them. The honor system in examinations is now being considered, and will be presented for student and faculty consideration soon.

The value of the Student Association in the promotion of school and inter-school spirit cannot be overestimated, and it is the privilege of the KYNEWISBOK to offer to those who have been active in the work the hearty congratulations of the student body for their splendid administration this year.

Adams, Alsfasser, Barnett
Dungan, Wagner, Corbett

Commerce Student Association

THE Association this year has accomplished that thing which has been so elusive in the years past—good, clean, inter-class spirit. The officers are to be commended for the splendid results they have achieved.

At the first of the year all efforts were concentrated on getting men out for football, not only for the varsity squad but also for the freshmen team.

Although not quite so successful in getting men on the varsity, Commerce placed five men on the freshmen team. These men will without doubt show up well on the gridiron next year.

The inter-class activities consisted of a basketball tournament, an indoor baseball league for which a loving cup was awarded the winner, volley ball a tennis meet, and a handball tournament, the individual winning players receiving gold medals. In addition to these things the Association awarded medals to the Commerce debating team.

With such a spirit that has been developed this year, a great deal can be expected from Commerce in the years to come. Commerce is without doubt now an integral part of the University and her new-found enthusiasm is nothing more than a real true Pioneer spirit.

Dental Student Association

OFFICERS

C. C. Coombs.....*President*

H. H. Proctor.....*Inter-school Representative*

Roy J. Glezen.....*Vice President*

Frank Awes.....*Secretary-Treasurer*

Administration of the student affairs at the Dental School has met with splendid cooperation and they feel that their efforts have not been in vain. In the early weeks of the last quarter an inter-school smoker was held at which the Freshmen of the Dental Department were guests. This department was always well represented on the football field and their novel stunt ideas at the games have been a source of interest.

In the Student Campaign the Dental School went over 100%. They won the flag which was presented as a prize to the team having the highest amount of subscriptions. During the month of December the Annual Mid-winter Clinic was held at the school building here in Denver with a splendid attendance.

The Dental Department has tried more than ever this year to instill more of the social life into the dental realm, this phase heretofore having been neglected on account of the demands of the very exacting courses. It is their wish and hope that this type of recreation will continue.

Law Student Association

UNDER the able leadership of President Taggart the Students' Association of the Law School has kept pace with the other activities of the University. Never before has there been such display of fellowship among the students: such a fact accounts for and verifies the successful year enjoyed by the association.

The outstanding event of the school year in the eyes of the lawyers was the All-School Smoker held at the Commerce School Gymnasium early in the year. The Association recently presented a framed portrait of Charles L. Andrews to the school, which is a gift to be hung in the new Law School building at the time of its completion.

Board of Publications

TO collect the University of Denver Publications under the supervision and control of a body of experienced faculty and student directors and to establish a sink fund from the profits of these enterprises to be used in later years for building a shop capable of handling all university printing, is the purpose of the Board of Publications.

It was created by the Inter-school Council at the request of Chancellor Harper in September, 1924, and during the first year of its existence had Parrakeet and KYNEWISBOK under its control. In April its powers were extended to include management of the Clarion and the ability to take in any other university publications at will.

The Board is devising plans by which all advertising for school publications will be solicited through a central medium under direct supervision of the Manager of the Publications, who is the agent of the organization. This system, it is believed, will prove effective in gaining a better feeling among the advertisers for the publications by preventing them from being harassed by solicitors for advertising in ten or twelve different publications during the year.

Members of the Board of Publications are:

Chairman: Professor L. J. Davidson.

Faculty Representatives: Professor John H. Cover, Dean W. D. Engle.

Student Representatives: R. L. Sullivan, Arts; M. W. Driscoll, Commerce; Glen Berry, Dental; Byron Rogers, Law.

Copeland, Heath, Fellows, Patten, Johnston
Faerber, Boule, Davidson, Kent, Roslund
Driscoll, Tower, Ferguson, Peters

Kynewisbok Staff

NEVILLE
Associate Editor

SMITHAM
Editor

MURPHY
Business Manager

Kynewisbok

THE task of editing another KYNEWISBOK is completed. In measure of our love for the University of Denver, we, the 1925 KYNEWISBOK Staff, have endeavored to produce a year-book of which our school and our fellow students may well be proud.

We have honestly worked to make the 1925 KYNEWISBOK a clean interpretation of the finest elements of college life; and it is our dearest hope that the unborn years may find it of ever-increasing value as a medium of love between you and your Alma Mater.

There has been no malice or prejudice in our hearts in the compiling of this book; for above all organizations, all factions, and all petty strife there stands our splendid University. It is this University that we have faithfully tried to represent.

The KYNEWISBOK is yours; commend or criticize it as you will. It is signal of our best efforts, and we offer it to you frankly and without apology, for we believe that our best needs no apology.

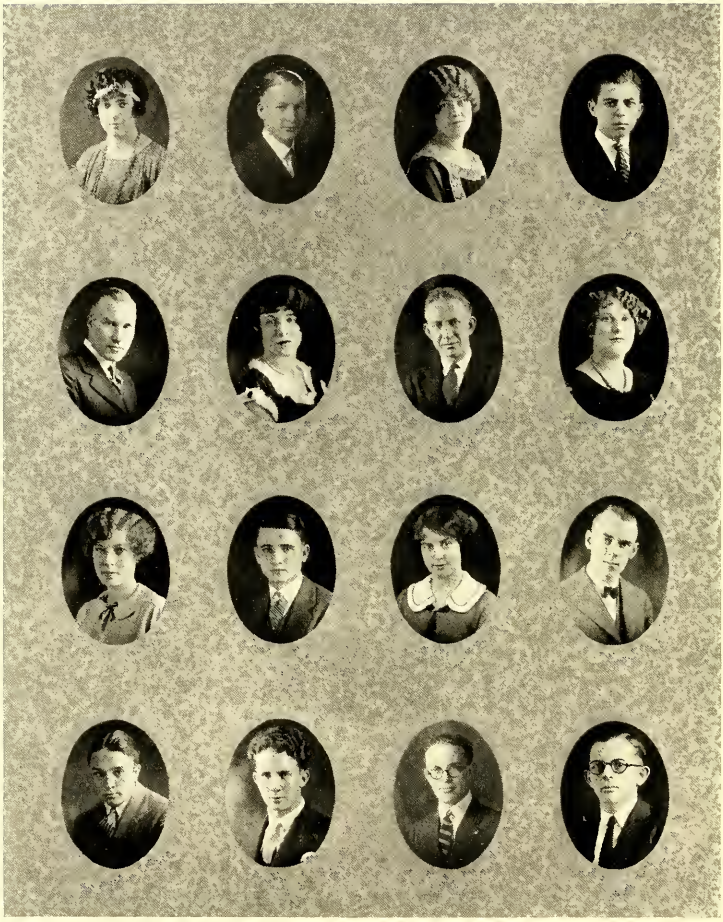

Wirt, Heath, Smitham, Draper
Reed, Hellstein, Davis, Ellis
Fellows, Tunnell, Chambers, Graham
Johnston, Collier, Holland, Chambers

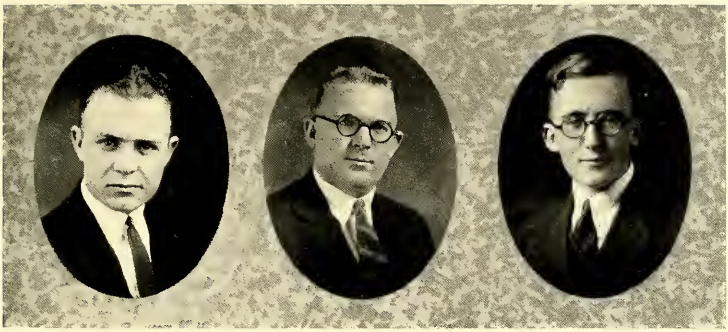

SULLIVAN GLEDHILL DRISCOLL

Clarion

WORKING with the largest staff it has ever had, the Clarion, under the editorship of Richard L. Sullivan, has finished a most successful journalistic year. Staff selection was on a different basis this year in that it was composed of representatives from the different organizations. Each school of the university had a news editor and reporters working under him. This made it possible to cover the news field in an interesting and thorough manner, and at the same time give anyone interested and having talent in this field an opportunity to work on the other publication.

Three special editions were issued this year under the editorships of Dents, Law, Commerce. In these issues special features and news were published about the schools, thus giving the other schools a better knowledge of their activities. At the same time it served to bring about a better spirit of friendliness and co-operation between the students.

The Clarion was particularly fortunate in having Richard Sullivan for editor, because of his previous experience on newspapers both of this city and others. He was able to put out a paper of the highest journalistic quality. Practically every issue has consisted of eight pages of news of every sort and also much interesting feature material. The policy of the paper has been to put before the student uncolored news covering all fields of each school, and has been edited on a purely newspaper basis.

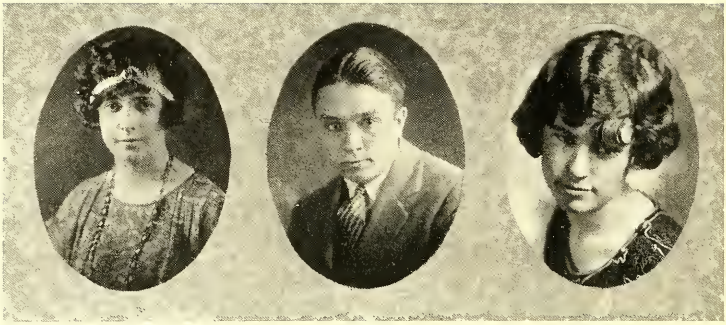

WIRT JOHNSTON BELL

Parrakeet

FOR the first time in the history of the University, the Parrakeet has been a true student publication. Taken away at the beginning of the year from an organization, Sigma Delta Chi, Parrakeet was placed in the hands of the student body. Nine editions have been issued, each one of them a special number, and each has been enthusiastically received on the campus.

Duane Wilson was selected to chaperon "Keet" at the election held at the beginning of the year, but a month later he was forced to resign because he was leaving school, and the associate editor, Martha Wirt, took the reins of editorship. In the business department several changes were made during the first semester.

That Parrakeet has been one of the most successful of college humor magazines is shown by the extent which "Keet" has been quoted in national publications, film news and other college magazines. This success has been due to the excellent leadership of Martha Wirt and the support of the student body as a whole, and of the contributing staff in particular. Those who have been most helpful are: Mary Jurgens, Asher Patten, Gerald Farley, Lane Sullivan and Miriam Hellstein.

"D. U. Chemist"

The D. U. Chemist, edited by Miss Jane Butchart, has served its purpose well; that of advertising the engineering department of the University. It has acquainted students of every high school in the state with the advantages to be enjoyed in the study of chemistry at Denver University. Alumni news, technical articles and a feature section have been combined to make a very attractive publication.

The Student Directory

The Student Directory, our annual date-finding publication, met with great success this year. It was by far the most complete Student Directory which has yet been edited; and a new feature, the holes in the left-hand edge which made it possible to insert the Directory in a loose-leaf notebook, added much to the utility of the book.

The Directory was edited by Donald Gledhill and sponsored by the University of Denver Press Club. It sold for ten cents per copy, and the proceeds were used to give publicity to Pioneer programs.

"D" Book

The "D" Book, nicknamed the "Frosh Bible" by some brilliant upperclassman, was very efficiently edited this year by Annalydia Hall. The "D" Book is a fountain of information to misdirected Freshmen, and contains songs, cheers, traditions and much other data which the inquiring Frosh might want to know about his University. And by the way, Charlie, it might be well if some of us who are not Frosh were to peruse the ol' "D" Book a bit more.

May Day

With Miss Esther Brown reigning as May Queen and Millicent Painter and Helen Amoss as maids-of-honor, the beautiful Kaye Povi, a pageant of spectacular proportions, written by Miss Lenore Cohen, depicting a story of Indian life and love, was the major attraction of the combined May Fete and Hi-Nite program which was presented at sundown May 17, 1924.

Miss Estelle Borwick, as Kaye Povi, in the part of the Indian princess, and Gail Carbiener, who portrayed Agoyo, the successful suitor, were the central characters of the pageant. A cast of more than seventy students, representing Corn Maidens, Warriors, Butterfly Maidens, Captive girls, Cranes and Sun Maidens added color and picturesqueness to the production.

With the snow-covered Rockies as a background and the slanting rays of the fading sun to lend enchantment to the scene, the pageant was presented to approximately five thousand high school seniors.

The University of Denver Orchestra under the direction of Dr. Hyslop furnished appropriate music for the affair. Chief Evergreen Tree, a Pueblo Indian superintended the dancing. Curator Jeancon of the State Museum of Natural History supervised the costumes. The production of the pageant was rehearsed under the criticism of Miss Cohen and Miss Rilling, Women's Physical Training director. Group dancing was featured. The musical and gymnasium departments of the University united to make the gorgeous spectacle a success.

Lenore Cohen

Following the pageant a vaudeville program was presented for the high school guests in the gymnasium.

An address of welcome by Chancellor Harper opened the program. The D. U. Collegian Orchestra, the combined glee clubs, gymnasium acts, and other features combined to make a spicy and complete entertainment.

"Gym" Circus

THROUGH the tireless efforts of Granville Johnson and Miss Rilling, the Annual Gymnasium Circus met with unusual success. Gymnastic prowess, acrobatic feats, and unusual circus clownery composed a most unique and novel presentation. A fencing act met with great success, being a novelty in gymnasium work. The entire physical education department contributed to the success of the event.

Y. W. C. A.

Babbitt, Beaty, Black, Boggs
Childs, Engelback, Fink, Gunkle
Hall, Hershey, Lute, Milligan
Murray, Nelson, Perkins, Rubin
Shepherd, Taylor, Watkins, Womble

Young Women's Christian Association

TO be a channel through which college women may find expression of their personal, religious, and social needs and obtain fullness of life through service, has been the ideal of the Young Women's Christian Association this year. Discussional groups, regular meetings, conferences, week-end retreats, and study groups have been held in the attempt to help the women with their personal and religious problems; and the girls have felt the help which the organization can give them in this way. Mountain trips over the week-end, monthly parties, and informal teas have been a means of forming social contacts and friendships in the organization.

Membership in the Y. W. C. A. is open to every woman in the University and this year the women from the School of Commerce became members of the Arts organization. It now has a total membership of two hundred thirty-five. It is attempting to give every woman interested in active work a place.

A new office of Student Secretary has been made in the Y. W. this year and because of this addition it has been possible to assist women in finding part-time and vacation employment. This office has been filled by Miss Esther Brown and it is largely through the untiring efforts of Miss Brown and Miss Ingla Black, president, that the organization has been so successful this year.

OFFICERS

President, INGLA BLACK
Vice-President, EMELIE ENGELBACK
Undergraduate Representative, ALTHEA GUNKLE
Recording Secretary, ALICE BOGGS
Corresponding Secretary, WINNIFRED LUTE
Treasurer, RUTH NELSON

PERSONNEL OF THE CABINET

Program, EDNA JEAN HERSHEY
Finance, MARGUERITE TAYLOR
Social Service, ELIZABETH JOHNSON, MARGARET WATSON
Social, JANET MILLIGAN
Membership, MARGARET BEATY
World Fellowship, RUTH WOMBLE
Bible Study, FRANCES RUBIN
Publicity, MARJORIE SHEPHERD
Music, FLORENCE FINK
Conference, LOIS BABBITT
Room, ABBY PERKINS
Clarion Reporter, ANNALYDIA HALL
Church, JULIA MURRAY
Freshman Commission, FRIEDA MUNZ
Commerce, MARGARET CHILES
Student Secretary, MISS ESTHER BROWN

Fellows, Keating, McCauly, Morlan
Peterson, Robertson, Schnelle
Smiley, Wood

Freshman Commission

To promote friendship between freshman women, to help acquaint them with college and to find their place in the college world, and to give training in the field of service the Y. W. C. A. covers on the campus, has been the aim of the Freshman Commission. Meetings have been held weekly to stimulate thinking concerning campus life and personal problems with which college women are confronted. Social life has been provided by the commission by means of frequent parties, and has served to develop group consciousness and personal friendships.

The Freshman Commission has a membership of two hundred which include some of the Commerce women. This School also has a member in the Cabinet. Miss Helen Morse has been sponsor to this organization and much of its success has been due to her splendid efforts.

CABINET OF THE FRESHMAN COMMISSION

Head Girl, Mary Peterson

Cabinet Representative, Freda Munz

Secretary and Treasurer, Lucille Jackson

Program Committee, Julia Keating, Mary Wood, Mildred Ferguson, Matania Smiley, Evelyn Stout, Lucille Agrabrite

Social Committee, Violet Morlan, Alda McCauly

Campus Service Committee, Helen Bailey, Mary Evans, Georgia Schnelle

Membership Committee, Genevieve Young, Ella Jane Fellows

Courtesy Committee, Mildred Tapp

Commerce Representative, Audrey Robertson

Y. M. C. A. CABINET

Ahrens, Brown, Darrow, Hitzler, Ketcham, Murphy
Seldon, Tunnell, Wahrenbrock, Walker, Ward

Young Men's Christian Association

CABINET

Harold Walker, President
Charles Hitzler, Vice-President
Donald Hyndman, Secretary
R. G. Gustavson, Treasurer
Richard Brown, Meetings
Leonard Murphy, Membership
Phillip Ketchum, Finance
Chester Lewis, Campus Service
Philip Ahrens, Community Service
Donald Seldon, World Service
Clarence Conkling, Music
Donald Ward, Conferences
James Tunnell, Clarion
Eugene Darrow, Publicity
Monford Jackson, Property

FRIENDSHIP COUNCIL

Theodore Rice, Chairman; Roy Wahrenbrock, Robert Onstott, Arthur Bartholic, Wm. Barr, Robert Virtue, Julius Meyer, Roy Anderson.

ADVISORY BOARD

Dr. D. Shaw Duncan, Chairman; Dr. Samuel Lough, Dr. Wilber Engle, Prof. R. G. Gustavson, Prof. Owen Trout, Mr. Harold Walker, Mr. Ira Lute, ex-officio, Dr. Heber Harper, ex-officio.

TWENTY-EIGHTERS

Executive Committee: Howard Brawn, Hamilton Putnam, Aaron Uphaus, John Hill, Kenneth Ward, George Williams, Harry Hughes.

Fred A. Schumacher, General Secretary.

LONGFELLOW

HELLERSTEIN

Debate

SEASON 1924-1925

ACCORDING to Mrs. Perle Shale Kingsley, head of the department of Public Speaking at the University of Denver, the past season has been the most progressive and the most satisfactory that has been experienced in the history of debate at the University of Denver. Denver expanded its field of forensics far beyond the boundaries of Colorado until it assumed an international as well as a national aspect.

The debating season was opened by the memorable debate with Oxford University of England. The subject of the debate was, "Resolved, that the extension of State interference with the individual is a chief evil of the times." The debate was conducted under the Oxford system of "split" teams (one man from each team debating as a member of the other team). A great drawing card for the debate was the fact that Malcolm MacDonald, son of the ex-Labor Premier of Great Britain, was a member of the Oxford team. The Denver team consisted of Miss Isabelle Bryans, Jerome Hellerstein and Vance Graham. Mr. Graham took the affirmative with two of the Oxford men, while Malcolm MacDonald upheld the negative with the support of Miss Bryans and Mr. Hellerstein. A vote of the audience gave the decision to the negative team.

An outstanding feature of the debate season was the great Colorado Tournament, held at Denver on March first and second. Colorado College, Colorado Agricultural College, State Teachers' College and the University of Denver took part in this interesting event. A bright spot of the tournament was the banquet given at the Shirley-Savoy under the auspices of Tau Kappa Alpha, in honor of the debaters and coaches from the various colleges. Over

one hundred guests made the banquet the largest forensic gathering ever assembled in the West.

Denver entertained three visiting teams from other states during the season: Central College of Missouri, The University of West Virginia, and Williamette University of Oregon. All of these contests were conducted under the plan of open forum discussion, and audience decisions on the question.

A fitting climax for the year was the eastern trip taken by a mixed team of three students and Mrs. Perle Shale Kingsley, who added greatly to the success of the tour by giving constructive criticism after each contest. This trip is indeed an outstanding mark of progress for forensic art at the University of Denver. The debaters travelled as far east as Pennsylvania and West Virginia, and met many of the outstanding teams of the country. The travelling team consisted of George Longfellow, Manager of Debate; Jerome Hellerstein, and Isabelle Bryans. The team left Denver on Sunday, April fifth, and arrived home on April twentieth.

The students who took part in intercollegiate debate include: Graham Susman, James Holland, George Longfellow, Jerome Hellerstein, William Porter, Isadore Miller, Henry Ham, Herbert Graetz, David White, Carl Vickers, William Quandt, Vance Graham, Paul Nieh, Miriam Shields, Isabelle Bryans, Abbie Perkins, Mildred Ferguson, Dorother Krueger, Marion Robinson, Miriam Hyndman, and Pearl Johnson.

Perhaps, in closing, it may not be amiss to voice the appreciation of the entire University for the splendid work of Mrs. Perle Shale Kingsley, whose untiring direction has in a large measure contributed to the success of the year.

Commerce Debate

THE Commerce debating team enjoyed a most successful season this year. Although only two intercollegiate debates were held, the debaters competed with several strong Denver teams. The question for debate this year was the Japanese problem, and there was abundant material on both sides.

The Bizad debaters competed with Wyoming University in a dual debate in which the Affirmative Commerce team defeated the Cowboys in their own backyard, and at the same time the Affirmative Wyoming team came to Denver and defeated our negative team. Both decisions were close, and witness the evenness of the contests.

The entire debate team will be back next year, and it is planning to meet some of the best teams in the West. Mr. Dan Wulff, the debate instructor, is indeed a very capable coach. He has received degrees both in liberal arts and in law from the University of Denver, and during his college days was one of the best exponents of forensic art who has ever represented the University. Commerce debaters are looking forward to a very bright year under his guidance.

Dr. Wm. H. Hyslop

Orchestra

THE University Orchestra, under the capable direction of Dr. Hyslop, has flourished and has developed into one of the most prominent musical organizations of Denver. Numerous concerts throughout the city have met with an unprecedented success. Chapel services have been enhanced by the orchestral selections. Truly, the growth and development of the orchestra is a monument to the efforts of the director.

Liberal Arts Junior Prom

"Proms"

Commerce Junior Prom

"The Boomerang"

"Ice Bound"

Drama Club

THE University of Denver Drama Club was organized in 1917 with its purpose set forth in this: "To study and present good drama, with the aim of realizing its educational and artistic value." Since its organization this club has made much progress in fostering good drama on the campus. From just a small group this society has grown to over one hundred interested students.

Two three-act plays have been presented this year, "The Boomerang," and "Ice Bound," one in November and the other in April.

Miss Mary Kumler, has directed the productions of the club during the past year and the organization extends its most sincere thanks to her for her efforts and co-operation with them for the year's success.

HELEN MORSE
President

Woman's Student Council

AN account of the achievements of the Woman's Student Council for the past year is indicative of the power and influence of that organization—an influence which has always been used for the promotion of the welfare of the University of Denver coed in her college life.

We remember that those lively, vivacious, feminine demonstrations, which added so much of color at the football games last season, were handled by the Council. Also the custom of requiring freshman women to wear a distinctive green scarf was instituted, and a sophomore police force was organized to enforce the rule.

The Council sent a delegate to the national conference of Intercollegiate Associated Women Students at Oregon, and became a member of that association on April 17, 1925.

The Trail of the Pioneers

Down from our mountains beloved and blest
Up from the plains, o'er the long trail to meet you.
Home come the sons of the Golden West
Crimson the light in our windows to greet you.

Crimson and Gold, mark the trail as of old.
Come with me down the old pathway so dear.
Red was the blood of the Pioneers bold
Golden the treasure they left for us here.

Denver U., Queen of our God-lifted land,
The Pioneers' dream has come true, we now know.
It's Home Coming Day—let's each grasp a hand
Your children are gathered, affection to show.

Bright with red courage our team wrought today
Golden were the deeds and hard fought was the field
True Pioneers' sons they proved in the fray
Praise and all honor to them proudly we yield.

Up from the plains that are yellow with corn
O'er the Pioneers' trail once more let us roam
Down from gold sunsets, where rivers are born
Dear D. U. is calling her sons to come home.

J. Stanley Edwards.

LONG'S PEAK FROM BEAR LAKE, ESTES PARK.

Pioneers

"The old order changeth." The "Ministers" become the "Pioneers", and that which in olden days was the beauty or vanity fair section of the Kynewisbok has become a hall of fame for those who have most firmly upheld the standards of the Pioneers.

Beauty, a thing always to be admired, especially when it is coupled with brains, has been made to bow down before something which in the last analysis is always deemed greater—service! Service freely and whole heartedly given to the University we cherish. In fact the student body and the faculty have taken rather a cannibalistic view of beauty; it is more than skin deep.

The winner in athletics, as well as in life, is rarely one who is a marvel of superiority. Champions are those who are willing to sacrifice, to give the *extra ounce* which means success. Every man or woman who seeks and attains an education is worthy of commendation; but those who, while they are striving for knowledge, are willing to give a part of their time in unselfish service, merit some special recognition of their efforts.

The Pioneer Section of the Kynewisbok is destined to view impartially every department of student service. The scholar, the athlete, the administrator of student government, the journalistic worker, and the organization man each comes in for his share of consideration. The method of selection for the Pioneer Section, student vote with the final choice in the hands of the faculty, is devised to make the element of shady politics negligible. The success of the Pioneer Section depends largely on the sagacity of the student choice; but the faculty must also take seriously its duty in the final elimination!

We believe that this year's Pioneers are representative of the finest in manhood and womanhood which our University affords, and that of course means there are none finer. As a recognition of achievement our Pioneer Section has served a great purpose, as an inspiration to future followers of the trail its value is inestimable. Carry on, Pioneers!

Wayne Aspinall Donald Seldon

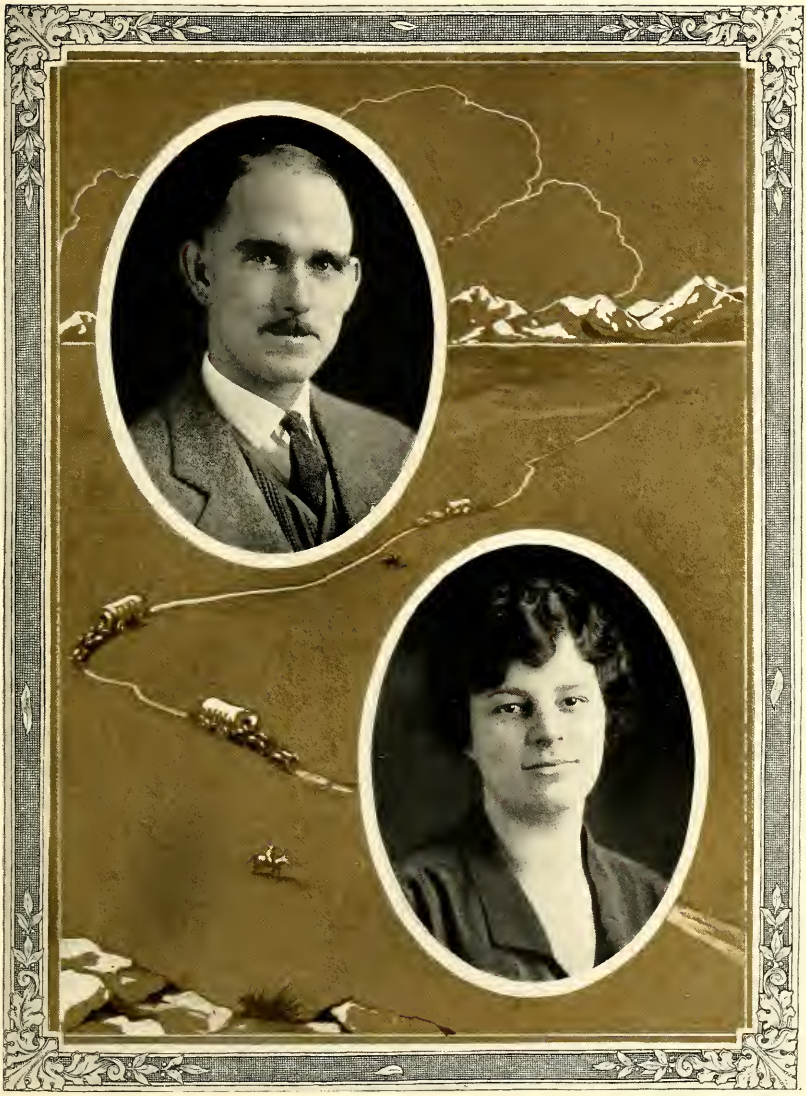

JOHN ADAMS HELEN MORSE

William Taylor Margaret Chiles

HARRY WAGNER GEORGE O'DONNELL

Rae Pitton Ingla Black

George Longfellow Margaret Taylor

Wind River Trail

ATHLETICS

Sports Along the Trail

Bright days there were when, tired with travel,
The trains of wagons ceased their creeping
Toward the crimson-gold horizon.
All kinds of sports there were, and races
Where flashing limbs would steal the sunlight,
And hold it long in shout and laughter.
Shrill maidens, golden-haired and laughing,
Waved Crimson flags and ribbons, dazzling
In their many-colored splendor.
Cool breezes, downward rushing from the mountains—
Redolent with pine and cedar,
Caught the shouts and happy cheer
And bore them far away, to sing
Of the deeds of the Pioneer.

Athletic Coaches

ELMER McDEVITT
Head Football Coach

WARREN WILLIAMS
Frosh Football Coach

AUBREY DEVINE
Football and Track Coach

LYMAN BINGHAM
Manager of Athletics

GRANVILLE JOHNSON
Wrestling Coach

MINOR HARWOOD
Baseball Coach

FRANK NEWHOUSE
Athletic Trainer and Boxing Coach

Review of the Football Season

THE Pioneer Varsity, throughout the 1924 season, played with that wonderful fighting spirit that has always typified all athletic teams from the University of Denver. There were many reverses and also much plain hard luck, but in the face of it all the Crimson and Gold finished the season in third place.

The outstanding feature of the Pioneer season was the game with Colorado U., in which the Varsity held the Silver and Gold to a scoreless tie. C. U. won the championship of the conference last year and repeated this season and was the strongest team in the conference. The Varsity deserves all praise for this wonderful game.

Head Coach McDevitt and Assistant Coach Devine did wonders with the men, transforming the team from an aggregation of men that last year finished fifth in the conference to a team that made a strong bid for the pennant. To Freshman Coach Warren Williams and the Freshman team goes much credit, for they formed a barrier against which the Varsity could perfect itself. And to the power behind the throne goes the gratitude of the student body and all athletic men. J. Lyman Bingham, graduate manager of athletics, placed every convenience possible towards the team's welfare and at all times labored that the Crimson and Gold should be on equal footing with her foes in the fight for supremacy.

With a new stadium, to be erected at the campus, a great many letter men still in the moleskin, the strengthening of the team by the addition of new material, both from the Freshman team and from the outside, a bigger, better Pioneer spirit than ever before will put the University of Denver farther ahead in the coming season. Lessons learned through experience will show great results.

The following tables show the scores of the Crimson and Gold Varsity and the final standing of the Rocky Mountain Football Conference:

THE SCORES

October 4	Pioneers 20,	St. Regis	0
October 11	Pioneers 7;	Wyoming	0
October 18	Pioneers 0;	Utah Aggies	16
October 25	Pioneers 6;	Mines	0
November 1	Pioneer 3;	Colorado College	0
November 8	Pioneers 0;	Montana State	0
November 15	Pioneers 0;	Colorado U.	0
November 27	Pioneers 0;	Colorado Aggies	19

THE STANDING

Teams	Won	Lost	Tied	Percentage
Colorado U.	5	0	1	1,000
Colorado Aggies	3	2	0	.600
Denver U.	3	2	2	.600
Utah Aggies	3	2	1	.600
Colorado College	4	3	0	.570
Utah U.	2	2	1	.500
Montana State	1	1	1	.500
Colorado Mines	2	4	1	.333
Brigham Young	1	3	1	.250
Wyoming U.	1	6	0	.143

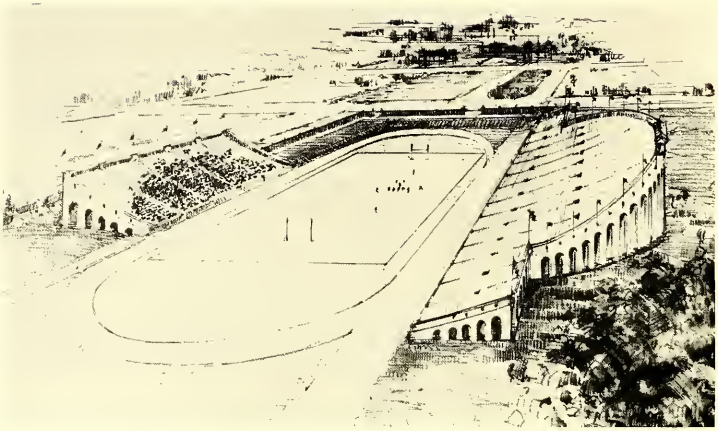

The New Stadium

THE new stadium, located between South Race Street and University Avenue, only three blocks south of the Liberal Arts campus, is the realization of a dream that has been cherished by many generations of pioneer athletes and boosters. When completed it will be the largest structure of its kind in the Rocky Mountain region and will embody all that is most modern in stadium construction.

Its plans call for two parallel stands, each with a seating capacity of 25,000, facing each other on the east and west sides of the gridiron. Surrounding the structure will be a number of practice fields for both football and baseball, tennis courts, club houses and a large auto park for the convenience of motorists at the games, all enclosed within a high ornamental fence. A track with a 220-yard straight-away will be located within the stadium at the sides of the gridiron.

Work on the structure was begun early in the spring and the west stand and central unit of the east stand, shown above, with a seating capacity of 30,000, are to be completed for the first game of the 1925 football season.

Maier, Ambrose, Edgar, Elkins, Wagner, O'Donnell, Spears, Carbiener, Cooper, Wagner, Sigman, Wilson, Beal
Boyd, Karsten, Wells, Neville, McPherson, Daywitt, Renny, Boyd, Yegge, Harsh, Holland
Glandon, Scilly, Howell, Neumann (Shorty, Mascot), Miller, Dickson, Bowman, Dillon

University of Denver 7 University of Wyoming 0

THE first game of conference standing resulted in another victory for the Pioneer Varsity when they tromped on the Wyoming Cowboys on October eleventh. "Papa" Scilly proved the hero of the affair when he dove over the line for the only touchdown of the game. The game at times was slow and was not the brand of football that was expected of the Varsity. Boyd injured his ankle badly and was kept out of play for several games. Maier and Miller also received injuries that necessitated their staying out of uniform for a while. DeForrest was the shining star for Wyoming, being a master of the art of end runs, and counting much toward the showing that his team made.

PLAYING in a wind that wrought havoc alike with punts and passes, the Crimson and Gold Varsity defeated the Ranger eleven by the score of 20 to 0. The game was colorful and exciting for the fumbles, due to the wind, kept the men guessing. Cooper's run of fifty yards to a touchdown after scooping up a Regis fumble was the big event of the game. Scilley and Boyd scored the other touchdowns. It was a wonderful showing of early season football on the part of the Varsity and the first laurels of the season were well won.

University of Denver 20 Regis College 0

University of Denver 3 Colorado College 0

THE educated toe of Captain O'Donnell again saved the day for the Pioneer Varsity. After attempting to score four previous times by the drop-kick route the Varsity again advanced the ball to within striking distance in the third quarter and this time "Bruin" placed it square between the posts. Lady Luck played a great part in helping the Varsity to win. In the third quarter the Tigers made a bid for a goal and a fumble and a bonehead play prevented them. It was football through and through, sure and swift moving, clean and hard fought from the beginning. McDougall was the shining light for the Tigers. His open field running was one of the features of the game.

ON October eighteenth the invading Utah Farmers handed the Varsity a severe lacing. Their ability to follow the ball, their use of mixed plays and formations, and the making of holes in the Varsity line gave them the score that set the Crimson and Gold team down in conference standing. The Pioneers were sadly hampered by having some of the best men out of the game with injuries. Lack of fight lost the game for the Crimson and Gold. It was an exciting game and kept the crowd on its feet throughout.

University of Denver 0 Utah Aggies 16

University of Denver 0 Montana State, 0

IN a listless, slow and tiresome game the Pioneer Varsity held the Montana State Bobcats to a scoreless game on November eighth. The game resolved itself into a punting duel between Cooper of Denver and Glynn of the Bobcats, with Cooper having the advantage. It was anybody's game and neither team seemed to want it, though the Bobcats threatened six times. Glynn missed two easy drop kicks and it seemed that Dame Fortune was indeed behind the Pioneers. Scilly proved the best ground gainer, breaking through several times for long gains, but lack of pep and fight in the rest of the team brought no results from his work. Captain Hatfield of Montana played a wonderful game for the invaders; his passing and end runs for good gains were features of the game.

THE traditional fracas between the Crimson and Gold and the Orediggers again resulted in a victory for the Pioneers. Captain O'Donnell proved the hero of the game, for his educated toe chalked up the two drop kicks that made up the Denver score. It was by far the most genial crowd that the Miners have ever played before in Denver. The usual fights and brawls were missing. Volk, Mines center, played a wonderful game, being in the thick of it at all times, and he proved one of the reasons for the Pioneers failing to gain through the center of the line.

University of Denver 6 Mines 0

University of Denver 0 University of Colorado 0

On Saturday, the fifteenth of November, the Varsity played the greatest of the 1924 Crimson and Gold football games when Colorado University was held scoreless at Broadway Park. The State eleven had gone through the season without having their goal line threatened and were the most likely contenders for the Conference title. It was the game of games in the Conference and all eyes were trained upon it as it was thought that the Pioneers would upset the dope bucket. It was a case of an entire school with but one idea—to back the team to the last yard and "Beat Boulder." It was the U. of D. from the first kick-off to the final pistol crack. Every man was in the game fighting for everything that he had and the glory of the Alma Mater. In holding the State to this tie game as great a victory was brought to the doors of the University as would have been had the men won the pennant—a true Pioneer victory backed by traditional spirit and fight.

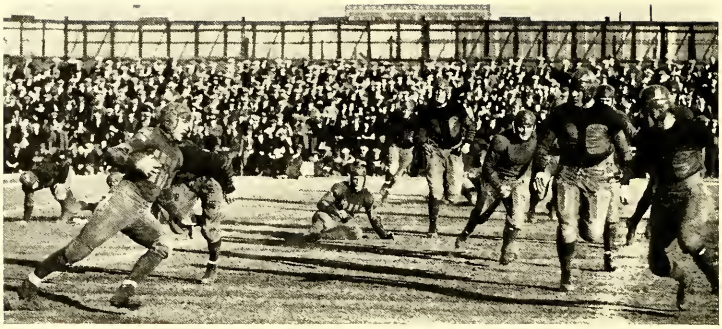

University of Denver 0 Colorado Aggies 19

Aggie Game

IN the last game of the Rocky Mountain Football Conference the Crimson and Gold Varsity went down to defeat before the Green and Gold machine from the Colorado Agricultural College. It was a sad game from the viewpoint of the spectators, who filled Broadway Park, thoroughly con"dent that the Pioneers would humble the Aggies badly. The Pioneers had the spirit and enthusiasm to win and at times played like supermen. In the center of the field they were irresistible and impregnable by turns, but when the great moments came to score they were lacking. Aggies, at times as erratic as the Pioneers, were able to recuperate quicker. The Crimson and Gold had passed through too strenuous a season and had given their best in holding the State to a scoreless game. It was not a proper finish to the season but it was the best possible.

Freshman Football Squad

Howell, Maier, MacPherson

Wagner

Miller, Edgar

Boyd

Football

Maier was one of the fastest ends in the conference, though he was out with injuries for practically the entire season.

Howell was a backfield man of rare ability. His ability to pick holes and get through them was outstanding. He has one more year.

MacPherson was one of mainstays at guard. He was quick in getting into the opposing offensive and could wipe out defense.

Wagner was the "mountainous guard." He was a hard man to get through and his weight and size carried him through when called.

Miller was small but mighty. His work at half was good at all times. His grit and plain Pioneer fighting spirit was evident at all times.

Edgar played at center and never missed a game. He was as effective at defense as at offense. He will be back next year.

Boyd was the one standby in the backfield. He was called upon to stem the tide and was at all times there with his best. Boyd has one more year on Crimson and Gold fields.

Beale, Bowman, Carbiener
Cooper, Glandon, O'Donnell
Wilson, Yegge, Neville

Football

Beale was an end that spoke of true Pioneer grit and fight. He was a versatile end and rated high at the finish of the conference.

Bowman played his last year for the Crimson and Gold. He was in every game and his last year was a fitting climax to his athletic career as a Pioneer.

Carbiener was a plucky, hard-hitting tackle. He was in the thick of it at all times, and the old school was ever first.

Cooper proved his worth at tackle. He failed in not one game to give his best. He was an All-Conference choice for guard and will captain the eleven next year.

Glandon was another of the Pioneers' reputed ends. He was troubled with injuries but finished the season and helped to hold State to a scoreless game.

O'Donnell played the games of his career this season. His educated toe saved the old school many games. "Bruin" was captain this year and his ability as the leader of the Pioneers was fulfilled.

Wilson was one of the true to form Pioneer ends and served in every game. He has also played his last game for the Crimson and Gold.

Yegge was one more cog in the impregnable line. His work at guard drew much attention. He will be back next year.

Neville was the fastest half on the team. His season was broken into by injuries but he was able to finish the season. It was his first year at varsity.

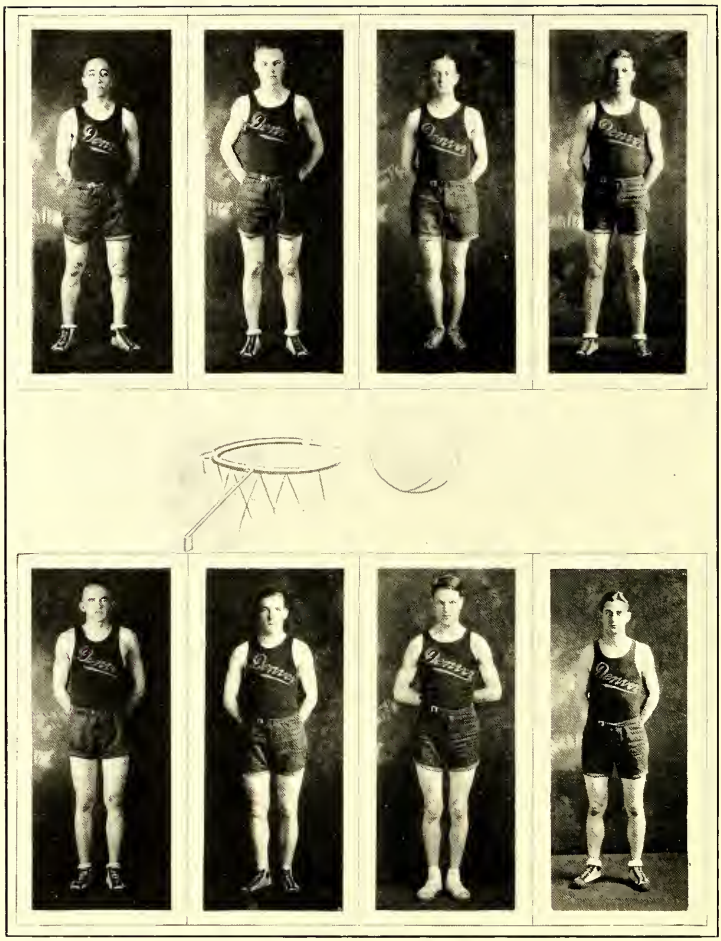

DeRose, Martin, Bowman, Mullins
Weakley, Karsten, Bird, Howell

Basketball

DeRose was a scrappy, hard-working, conscientious Pioneer. He has three more years.

Martin was a true Crimson and Gold forward. Fast at offense or defense and a scorer in all his games.

Bowman was the most feared of D. U.'s men. He could always be counted on to sink the old apple.

Mullins was a versatile center, a shifty and dependable man on the floor. Don usually had the jump on them.

Weakley was third high scoring center in the Conference. He played at forward when called and played it well.

Karsten could always be counted on to keep his man covered. He was a fast-moving guard and an asset.

Bird and Bowman proved a great scoring combination. Bird was a fast and heady forward. He will be back next year.

Howell made a great captain. "Pete" was high scoring guard of the conference.

Basketball

THOUGH the University of Denver Basketball team got away to a wonderful start at the beginning of the season of 1925 they were unable to stand the pace or maintain their position. As a result the Pioneer basketeers were fifth in line at the finish of the season. For the fourth consecutive year Colorado College carried away the Conference honors. The Crimson and Gold placed one man on the ALL-Wyoming-Colorado Conference Team. Captain Pete Howell received this honor and was given a place as guard on the second team picked from the entire Conference. Pete was a wonderful asset and was granted the Brady trophy as being the most valuable man on the Pioneer team. The most notable occasion of the Conference for the Pioneers was the defeat of Boulder on their own floor on the night of February 28 by the score of 25 to 23. It was a repetition to a certain extent of the moral defeat handed State in football last fall. The Pioneers were back of the team from the start and next year should see the Crimson and Gold well to the front if not occupying that position.

The following are the scores of the games played:

January 17, in Gunnison	U. of D. 56;	Western State	33
January 30, in Denver	U. of D. 27;	Mines	22
February 6, in Laramie	U. of D. 15;	Wyoming	25
February 7, in Laramie	U. of D. 15;	Wyoming	19
February 13, in Denver	U. of D. 55;	Western State	29
February 14, in Denver	U. of D. 37;	Boulder	38
February 20, in Golden	U. of D. 24;	Mines	27
February 21, in Colo. Spgs	U. of D. 11;	C. C.	14
February 27, in Denver	U. of D. 17;	C. C.	39
February 28, in Boulder	U. of D. 25;	Boulder	23

CONFERENCE STANDINGS

Colorado College	10	3	.767
Greeley Teachers	8	3	.727
Boulder	7	4	.636
Wyoming	5	3	.625
U. of D.	6	6	.500
Mines	4	7	.364
Aggies	2	10	.167
Western State	0	6	.000

Baseball

THE University of Denver baseball nine entered upon their 1924 season with eight games ahead of them and finished the season with all eight games tucked safely away. The fielding of the team was good and never before has Coach Minor Harwood turned out such a bunch of slugging and hitting Pioneers. They stood head and shoulders above every other team in the Conference and had things practically their own way.

The outlook for the present season is very good and though Harwood has but five of last year's men back he hopes to again crack the dope and win another pennant. Some fine material has entered the University, and Harwood is well pleased with the showing they are making.

CONFERENCE STANDINGS FOR 1924

Denver University	8	0	1.000
Colorado Aggies	5	2	.714
Boulder	3	3	.500
Colorado College	1	6	.143
Mines	1	7	.125

ALL CONFERENCE TEAMS

First Team

CHILSON, C. U., c.
DICK, C. A. C., p.
CHRISTOPHER, Mines, 1b.
SUMNICHT, C. A. C., 2b.
PFAB, D. U., 3b.
WOBIDO, D. U., ss.
BOYD, D. U., lf.
SERAFINI, D. U., cf.
SEVERINI, D. U., rf.

Second Team

COTULLA, Mines, c.
BILBROUGH, C. U., p.
BALL, C. C., 1b.
QUINLAN, C. U., 2b.
MCDOUGALL, C. C., 3b.
SANTISTEVAN, C. A. C., ss.
WESSEN, C. C., lf.
WEINBERG, C. A. C., cf.
VOLK, Mines, rf.

Track

IN the final Conference Track and Field meet held last spring at Colorado Springs the Pioneer Team finished fourth. The meet was held in a rainstorm and the tracks were soggy and slippery. Utah Aggies won the meet. Romney's men copped 51½ points, scoring in twelve of the fifteen events. Don Mullins, Captain of the present track team at the University of Denver, clipped one-fifth of a second from the low sticks, making the fast time of 25 2/5. Great things are expected of him this year. In a triangular meet with the Aggies and Wyoming U., the Pioneers won second. The Pioneers also placed second in a triangular meet with Boulder and Mines. Dab Platt made all the discus throwers at the Drake and Kansas Relays look like dubs and amateurs. He broke the records of both meets, heaving the platter 138 feet 6½ inches at Drake and 139 feet ½ inch at the Kansas races. We hate to lose Dab this year. Track and field is looking well this year and indications point that the University of Denver will make a better showing than last season. A good many men are back and Devine is getting them into shape fast. This year marks the opening of relay games in Colorado when Boulder decided to make them an annual affair. The meet is being held the 25th of April this year and the Pioneers hope to place well in front.

TRACK

Erwin was the Pioneer's one best bet in the sprints beyond the 100-yard mark. He bore the Crimson and Gold well.

Karsten was always in the lead in the century and broad jump. He was as fast as the conference had.

Harsh was a low-hurdler and sprinter and a Pioneer always. Over the low sticks he was at his best.

Neville was a master over the high sticks and will be back this spring. Fast on the track and versatile in field.

Mullins is captain-elect of the 1925 team. He set a new record last year in the low hurdles and should lower it this year.

Inter-fraternity Basketball

INTER-FRATERNITY basketball took on the appearance of quite a fight this year. There was much rivalry and all the games were hard fought and interesting from the spectators standpoint, considering the crowds present. It was practically evident from the start as to the winners as the Sig Phi Eps had an aggregation of men that were hard to stop. The Sig Alphs put in a good bid however and were in the finals. The last game was played between the Sig Alphs and Sig Eps with the latter emerging victorious by the score of 27 to 10. The Greek Hoop Artists furnished some good material for the varsity and these men showed well their ability in defending the honors of the Crimson and Gold.

Golf

THE University of Denver golfers finished third in the Conference tilt held at the Broadmoor course in Colorado Springs, last spring. Colorado College won the meet with Boulder, second, and the Pioneers, third. The team was composed of Les O'Neill, Captain, O. D. Pleasant, H. Wagner, and E. Ogle. They made a very creditable showing and expect to make a great slice into the finals this year. Much enthusiasm has been shown the past year in "Cow-Pasture-Pool" and its growing popularity seems an indication that it will soon become a minor sport at the University. Captain-elect Wagner has a good turnout this year and from the indications a real team of Sarazens and Jocks will soon put in appearance.

Inter-fraternity Track

THE Sig Phi Eps won the Inter-fraternity Track meet last spring. They finished with 54 points while Lambda Chi Alpha was second with 36 and Sig Alph third with 16½. Mullins winning two first places and one second, netting sixteen scores was high point man of the meet. The 100-yard dash was won by Karsten, 220-yards by Mullins, 440-yards by Tesh, half-mile by Patten, mile by Beeler, pole vault by Miller, discus by Ambrose, shot put by Ambrose, low hurdles by Mullins and high hurdles by Neville.

No date has been set as yet for the affair this year but it is to be held about the first week in May. The Sig Eps, Sig Alphs and Kappa Sigs will run close for the honors.

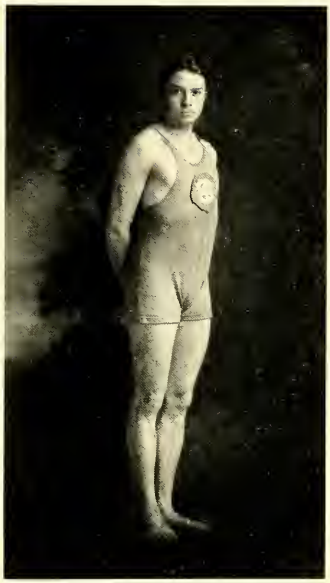

KENNETH JOHNSTON

Swimming

THIS year saw the first real swimming team at the University of Denver. Heretofore the sport has been sadly neglected in collegiate circles but the initiative taken by the University of Denver has created much enthusiasm in all the colleges and though not much can be accomplished this year, swimming should take on a real aspect next year. The aquatic game is considered elsewhere as one of the leading sports and it will soon be so in the Rockies.

The season opened early with about twenty men out. Few of the men showed much class at first but lots of work and training soon whipped them into championship shape. Unofficially they bettered all of the state records established by the Northwestern Team in Boulder this winter. One meet has been arranged. It will take place in Boulder the night of the 24th of April and the Gold Fish are doped to give the Staters a good trimming.

The team was coached by the only amateur collegiate swimming coach in the United States, Kenneth L. Johnston, holder of highest swimming honors in the United States and a member of the British Royal Life Saving Corps. Johnston was a runner-up to the last Olympic games and upon his return to the University next year will build up a swimming team that should be renowned.

Mention should be made of the following men who helped put out the first real swimming team at the University of Denver—Cato, Snook, Stanage, Clark, Ahrens, Walker, Jones, Williams, Wu.

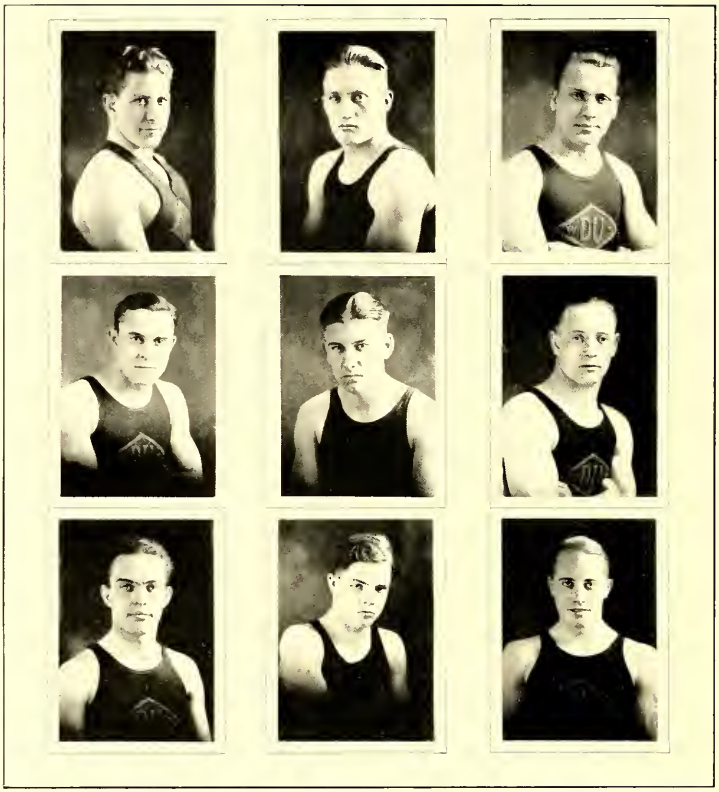

Ahrens was a most promising heavyweight. Injuries kept him out of most of the season. He will be back next year.

Bergstrom was rated the best welter in the district. He also was laid up for the end of the season with injuries. He is a first-year man.

Bunn worked in the 115-pound class and proved every inch a Pioneer. This was his first year in the game.

Connor worked in the 135-pound class. He could always be counted on for his match. He was heady and conscientious.

McFadden was a 125-pounder and a plucky, hard-working little man. He took them on consistently in his class and won.

Garrett captained the Pioneer grapplers and proved himself at all times a leader. He was a 145-pounder, and, though injured for some time, carried on and won.

Holland was never defeated and at all times had the good and glory of the team at heart. He is the best 135-pounder in the conference and will be with us again next year.

Denious won his matches in all the meets. He was in the 125-pound class. This is his first year in the mat game.

Steckel was elected captain of next year's squad. He was a 145-pounder and a good one. Great things are expected of him.

Wrestling and Boxing

WITH all the wrestlers of the 1924 Championship team back, the Pioneer team looked to be a sure repeat winner. True to expected form, D. U. garnered a large majority of the watches in the Klan Amateur Tournament. Eight watches were won by the thirteen men entered. The Pioneers won thirty-three of the forty matches they took part in. Watch winners were: Henry Carlson and Edwin Markham in boxing and Harlan Roberts, James Holland, Fred Mazzulla, Verne Ahrens, and Captain Ed. Garrett in wrestling.

Shortly after this Tournament several wrestlers quit school and two couldn't spare time from their studies. With the veterans reduced to three, Captain Garrett sprained his shoulder seriously and still further weakened the squad. However, the new men were true Pioneers and they thoroughly defeated Colorado University, Mines, and State Teachers in turn in dual meets. But the cost of these victories was heavy. In the first, Verne Ahrens, promising heavyweight, was injured so he was out for the season. During this same evening, Herman Bergstrom, the welterweight, got his ear hurt so that it bothered him the rest of the year.

Without any heavyweight or light-heavy and with the welterweight injured, the Pioneer team still won. Two men won matches in every one of the lighter classes during the season. Edward McCormick and Dorrence Bunn in the 115 pound class, Dayton Denious and Alton McFadden in 125 pound, Carlyle Connor and James Holland in 135 pound, Ben Steckle and Captain Garrett in 145 pound, and Herman Bergstrom and James Holland in 158 pound.

Just before the Laramie meet for the Championship, a coaches' meeting was called. They changed the rules and declared "Red" McCormick ineligible. This left D. U. with only four wrestlers eligible for the final meet: Denious, Holland, Garrett, and Steckle. All four reached the finals, but, by importing a new referee overnight, decisions were rendered against the D. U. men, except Holland.

Ben Steckle was elected captain by the eight letter men the day letters were presented. With every man sure to come back and with McCormick eligible and Fred Mazzulla able to spare the time from his work, D. U. will give them all a merry part next spring.

Granville Johnson, coach extraordinary, deserves great credit for the excellent showing made by his team of beginners. All but McCormick learned everything they know from "Granny." The boys promise him a championship next year.

Mabel S. Rilling

Women's Athletics

UNDER the capable direction of Miss Rilling, head of the women's athletic department, this branch of school activity has increased greatly in size and strength. The tennis tournament this year was a great success. The good weather, which prevailed until so late in the fall enabled all the matches to be played off without postponement.

Basketball season was also successful. A new tradition was started in the form of an annual game between Harvard and Yale, two picked teams of the best players in the league.

Swimming became quite a favorite this year and many of the coeds attended the weekly class at the Morey pool.

This department is expected to grow larger and stronger every year and it is hoped that soon a women's building and a provision for regular coaches for the different sports will offer greatly improved facilities to the women of the university, by which means they can find a way to better health and better success in life.

Women's Athletic Association

THAT Denver University has kept pace with the constantly growing demand for increased women's athletics is shown by the growth of the women's athletic department and the formation of the W. A. A. This organization, founded for the purpose of fostering women's athletics and increasing school spirit, was started in the fall of the year. The representatives chosen from each class for the purpose of starting the organization were: Senior, Marguerite Taylor; Junior, Agnes Brierly; Sophomore, Laura Graham; and Freshman, Ella Jane Fellows.

All women members of the student body are regular members of the W. A. A. but only those who have made one hundred points in athletics under the point system of the association can become active members. This year the organization has sponsored basketball, volley ball, indoor baseball, and track, and it is soon hoped that with this organization to boost, the outdoor athletic field for women will become a reality. Miss Rilling, the head of the department for women's athletics says that the association fills a great need on the campus, and will grow to be a very big thing in the course of a few years.

The officers for this year are:

President, Marguerite Taylor
Vice-President, Laura Graham
Secretary, Miriam Shields
Treasurer, Margaret Sylvester

Class representatives are:

1925—Julia Murray
1926—Margaret Smith
1927—Marie Wright
1928—Ella Jane Fellows

MEMBERS

Florence Smith
Goldina Moise
Margaret Good
Matonia Smiley
Jeanette Ratner
Laura Taylor
Laura Graham
Frances Giblin
Syra Feelander
Clara Hilton
Selma Goldberg
Marie Wright
Lois McKnight
Stella Neidlinger
Ella Jane Fellows
Ruth Swanson
Margy Taylor
Marjorie Shepherd
Mildred Menzel
Miriam Shields
Louise Meeker
Marjorie Tracy
Helen Morse
Bonda Malcolm
Julia Murray
Agnes Brierly
Margaret Frasier
Margaret Smith
Mary Jurgens
Abbie Perkins
Mary Andrews
Jeanette Nelson
Elizabeth Erickson
Elva Westcott
Margaret Sylvester

Volley Ball

THE freshman coeds won the volley ball championship this year after three thrilling tilts in which they were always victors. The volley ball tournament this year was enthusiastically entered into by the athletic women of the university. Six girls played on a team and the stationary method of playing was adopted. The freshmen showed strength throughout all their games and were the logical winners.

The team captains were: Freshmen, Ella Jane Fellows; Sophomores, Marie Wright; Juniors, Margaret Frasier; Seniors, Marjorie Shepherd. The all star players were selected and the game between their two teams, called Wellesley and Vassar, was the most thrilling and well played of the season. Vassar was the winner.

R. A. C.—SOPHOMORE GAME

On January 6, 1925, the champion Sophomore team met a picked team of R. A. C. members in an exciting game to decide the championship of the league. Marjorie Tracy, captain of the R. A. C. team and star forward, led her team to an overwhelming victory. The final score was 29-15.

YALE-HARVARD GAME

In an effort to establish a new precedent on the campus, two teams were chosen, the members being the best players in the league, who should represent the two Eastern teams, Yale and Harvard. On January 18 this classic was staged in the gym. Yale started the play with a rush but Harvard came up from behind and at the end of the half the score was a tie, 17-17. From then on until nearly at the last it was impossible to tell which team would win, so evenly were they matched. As the result of a last minute rally, however, Harvard jumped ahead with the result that the final score was 29-21 in Harvard's favor.

HARVARD TEAM	YALE TEAM
Margaret Sylvester, Captain	Ella Jane Fellows, Captain
Marjorie Tracy	Syra Freelander
Florence Smith	Osa Elva Westcott
Marjorie Shepherd	Laura Graham
Agnes Brierly	Goldina Moise
Stella Neidlinger	Marguerite Taylor
Frances Giblin	Mary Andrews
Margaret Frasier	Marie Wright
Lois McKnight	Mary Brown
Ruth Swanson	Mildred Menzel

Team of 1927

Sophomore Basketball

BASKETBALL this year was very successful. Much enthusiasm was shown by those out for the teams and the games throughout the season were fast. The sophomores won the class championship when they defeated the freshmen by the score of 31-15. In the initial contest of the season the sophs defeated the seniors easily by the score of 33-20. This was followed by a double-header in which were games between both the freshmen and seniors and the sophomores and juniors. Handicapped by the loss of their regular guards in the critical game of the season the yearlings put up a good fight but were unable to keep the star forwards of the sophs from running up a large score.

Team	Captain	Games played	Won	Lost
1927	Margaret Sylvester	3	3	0
1928	Stella Neidlinger	3	2	1
1926	Agnes Breirly	3	1	2
1925	Margnerite Taylor	3	0	3

FRESHMAN BASKETBALL

Fellows, Smith, Moise, Ratner
Good, Neidlinger, Swanson

JUNIOR BASKETBALL

Fraser, Wescott, Ericksen, Smith, Perkins
Nelson, Breirly, Jurgens

SENIOR BASKETBALL

Tracy, Menzell, Meeker
Malcolm, Taylor, Shepherd

RILLING ATHLETIC CLUB

Malcolm, Taylor, Rilling, Westcott, Meeker
Shepherd, Brierly, Tracy, Fraser

Tennis

QUITE a number of enthusiastic entrants in the tennis tournament of 1924 proved that tennis is a very popular and fascinating sport for coeds as well as for the men. In the semi-finals of the tournament, Ella Jane Fellows, freshman, met Mary Jurgens, junior, and was defeated after a hotly contested match. The winner showed better form and play throughout the entire game. The final score was 6-3, 6-4.

The final match between Mary Jurgens and Marguerite Taylor was the best game of the season and was won by Miss Taylor. The players were pretty evenly matched and the game was won by the one who could do the best placing.

Under the new point system of the W. A. A. the school champion receives 150 points. This award is given to Miss Taylor this year. The point system also provides that the winner of the class tournament should receive 75 points and a numeral. As separate class tournaments were not held this year those awards were given to the player of each class who remained in the tournament longest.

Those to receive such awards are:

Freshman—Ella Jane Fellows, Laura Graham.
Sophomore—Marie Wright.
Junior—Mary Jurgens.

Panhellenic Volley Ball

IN the volley ball tournament staged by Panhellenic Council, the team entered by Delta Zeta won the championship. Teams were entered by each sorority and by Barbs. In the first round Gamma Phi Beta won against Pi Beta Phi, Sigma Kappa against Kappa Delta, Delta Zeta against Alpha Epsilon Phi, and Barbs against Zeta Tau Alpha. After further elimination Sigma Kappa met Delta Zeta in the finals. This game was exceptionally well played and the volleying throughout was excellent. Much credit should be given to Lois McKnight, Delta Zeta, for her remarkable playing. The Delta Zeta's won the first game but lost the second to Sigma Kappa. In the third and deciding game play was fast but the Delta Zeta's soon showed their superiority. In a challenge game between Gamma Phi and Delta Zeta the latter won, thus undisputedly holding the title of champions.

Swimming

EVERY Friday night at the Morey Junior pool, the coeds of the university have been attending a swimming class, coached by Kenneth Johnston and Ed Gero. Much progress has been made along these lines and several swimmers have given promise of becoming quite excellent. The class was organized and Miriam Shields was elected president while Freda Munz is secretary-treasurer.

Fencing

SOME very interesting work has been done in fencing this year by a class which devotes its time to learning the art of duelling, under the capable leadership of Miss Rilling. The girls enrolled in the class have shown much enthusiasm about this unusual but popular sport. The class gave a drill in the circus, March 20, which was well received by the audience.

ORGANIZATIONS

Council Fires

Monday Night:
Slow-creeping shadows softly pass
Marching eastward through the grass

Red-spun light
From each circling council fire
Spikes the blackness, ever reaching higher.

Each quip
And jest and jeer spoken there in fun,
And careless-ending phrase, carelessly begun,

Fellowship
Inspires, so that the incense smoke will rise
From separate altars, to find a common paradise.

A Trail in Estes Park

Goody, Fulmer, Heath, Howell
Hughes, Mullins, Murphy
O'Donnell, Seldon, Walker

Inter-fraternity Council

Sigma Alpha Epsilon
Charles Hughes
Leonard Fulmer

Beta Theta Pi
Earl Boyd
Pete Howell

Kappa Sigma
Joe Stanage
Charles Nowlen

Sigma Phi Epsilon
Glen Saunders
Don Mullins

Lambda Chi Alpha
Lowell Goody
Donald Seldon

Pi Kappa Alpha
Leonard Murphy
Harold Walker

Phi Sigma Delta
Donald Meyer
Ben Kletzky

Ashlar
Milburn Dungan
Edward Franke

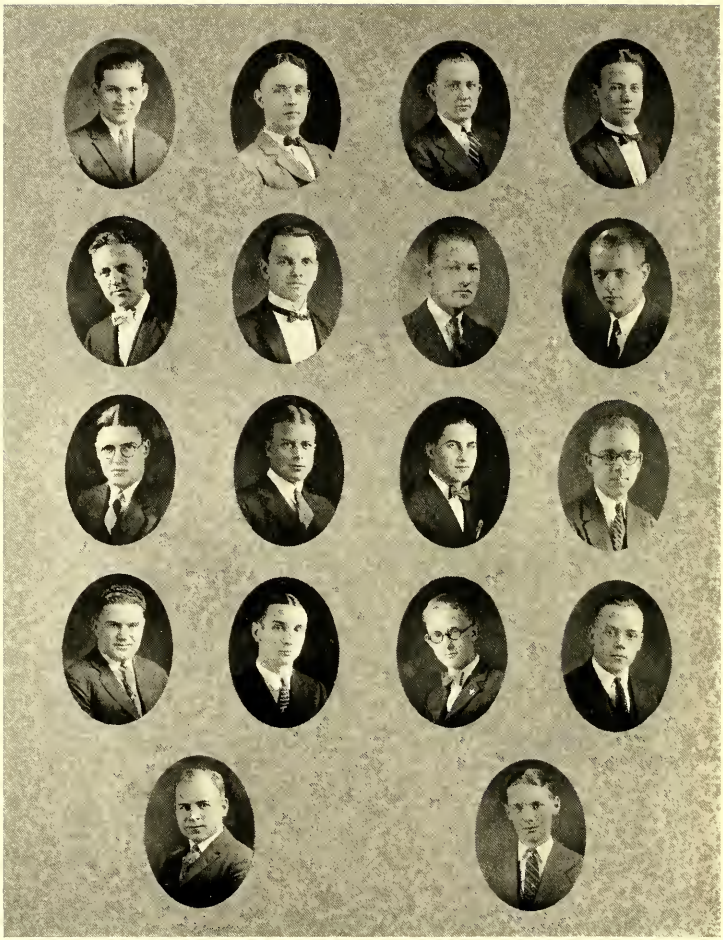

Beal, Birney, Bowman, Crapsey
Dawson, Dodds, Elder, Cluxton
Hill, Hitzler, Howell, Torrey
O'Donnell, Paradis, Robinson, Walton
Yegge, Zimmerman

Beta Theta Pi

Founded at Miami University, 1839

Alpha Zeta Chapter established 1888

Colors: Pink and Blue *Flower*: Rose

FRATRES IN FACULTATE

Dr. D. Shaw Duncan
Dr. G. C. Manly
Dr. Archie Brusse
C. L. Andrews

FRATRES IN UNIVERSITATE

George McKenzie
Harold Beal
George O'Donnell
Richard Paradis
Harry Cooper
Donald Bowman
Alfred Crapsey
Albert Boot
Robert Shattuck
Samuel Birney
Stewart Walton
Merton Edgar
Pierson Howell
Robert Boyd
Charles Hitzler
Lafayette Rogers
Donald Cluxton
Kennedy Dodds
Ralph Cannon
Ronald Yegge

PLEDGES

Arthur Torrey
James Elder
Henery Roberts
John Hill
Herbert Zimmermann
Finley Robinson
Floyd Irwin
Edwin Robinson
Irvin Dawson

Ainsworth, Barker, Brennen, Brown, Butler, Carey
Carlson, Chapman, Church, Curzon, Drahos
Drotliff, Elkins, Evans, Fortney, Fulmer, Gardner
Hendershott, Hughes, Keagy, Martin, Mathers
Neville, Peabody, Peters, Pitton, Quandt, Weekley
Weaver, Wells, Withrow, Wood, Woods

Sigma Alpha Epsilon

Founded at the University of Alabama, 1856
Colorado Zeta established 1891

Colors: Royal Purple and Gold *Flower:* Violet

FRATRES IN FACULTATE

Earl A. Engle
George V. Gorell Granville B. Johnson

FRATRES IN UNIVERSITATE

Ray Ainsworth
Carlton Brown
Leo Butler
William Brennen
Henry Carlson
Walter Chapman
Perry Church
George Curzon
Robert Drahos
Roy Drotliff
Lester Elkins
Llewellyn Evans
Theodore Fortney
Leonard Fulmer
Bruce Keagy
Lloyd Mathers
Eric Martin
Glenn Neville
Rae Pitton
Jesse Peabody
William Quandt
Hugh Woods
Joseph Wells
Warren Withrow
Samuel Weaver
Stanley Peters
Thor M. Gardner
Charles Hughes
James Woods

PLEDGES

Charles Hendershott
George Barker
Ralph Bonar
Lowell Compton
Harry Mershon
Boyce Weekley
Cecil Carey
Oscar Swenson
Joseph Hyndman

Adams, Awes, Bailey, Brookhart, Cooley
Crabtree, Crawford, Dickson, Fairlamb, Glandon
Gledhill, Gobin, Goodrow, Horn, Marshall
Miller, Murray, Nowlen, Parker, Palmer
Thomas, Thompson, Walleck

Kappa Sigma

Founded at the University of Virginia, 1869

Beta Omicron Chapter Established 1902

Colors: Scarlet, White and Green *Flower:* Lily of the Valley

FRATRES IN FACULTATE

Elmer L. Brock
Robert B. Stannard
Richard Peete
John E. Lawson

FRATRES IN UNIVERSITATE

Howard Adams
Elwyn Arps
Frank Awes
Dale Cooley
McGlenwood Cobb
William Cranford
Dayton Denious
Harold Dickson
John Durrett
Sam Fairlamb
Kenneth Newman
Charles Nowlen
Edward Garrett
Leland Glandon
William Gobin
Francis Johnson
Edison Crabtree
Earl Goodrow
Donald Horn
Clarence Marshall
Franklin Miller
Robert Murray
Harry Petrie
Joe Stanage
Worth Walleck
Charles Fairlamb
Leon Thompson
Ronald Cooley
Russel Palmer
Roy Eckels
Theodore Smith
Kenneth Brookhart
Marvin Bailey
Elvin Parker
Donald Gledhill
Arthur Thomas
Hartley Secord
Edward Nietch
Alfred Seebass
Kenneth Johnston
Phillip Griffith

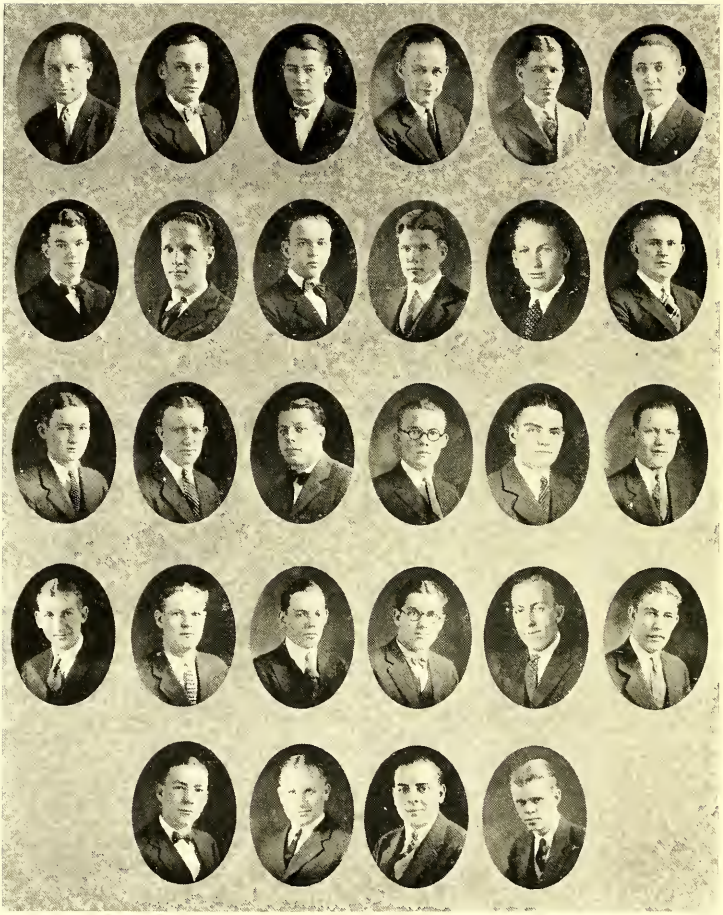

Anderson, Berger, Berndt, Blakley, Bonney, Chase
Cowan, Cummings, Faerber, Hayes, Heath, Johnson
Jones, McQuaid, Mullins, Muth, Niswanger, Peck
Porterfield, Reid, Saunders, Skinkle, Stabler, Smith
Vickers, Walgren, Weaver, Wilson

Sigma Phi Epsilon

Founded at Richmond, Virginia, 1901

Colorado Beta Chapter Established 1913

Colors: Royal Purple and Blood Red

Flower: Violet and American Beauty Rose

FRATRES IN FACULTATE

Owen B. Trout
George A. Warfield
Daniel E. Phillips
R. G. Gustavson
William H. Hyslop

FRATRES IN UNIVERSITATE

Lysle Porterfield
Charles Sitler
Charles Stabler
Eugene Ambrose
Glenn Saunders
Perry McPherson
Dwight Morhart
Henry Elkins
Robert Faerber
John Miller
Franklin Jones
Raymond Heath
Carl Vickers
Harvey Johnson
Arthur Tesch
Donald Mullins
Joseph Collier
Frei Rinne
John McQuaid
Clayton Cowan
Ashton Risley
Arvelle Blakley
Clarence Muth
Charles Muth
Richard Hays
Orlo Bird
Neville Chase
Lyell Skinkle
Brainard Bonney
Aldean Wilson
Raymond Weaver
R. W. Anderson

PLEDGES

Tom Reid
Ralph Berndt
Byrl Niswanger
Frank Anderson
James Cummings
Oscar Walgren
Bailliss Anderson
Arthur Smith
Elton Durham
Donald Peck
Russel Zimmermann
Alva Edwards

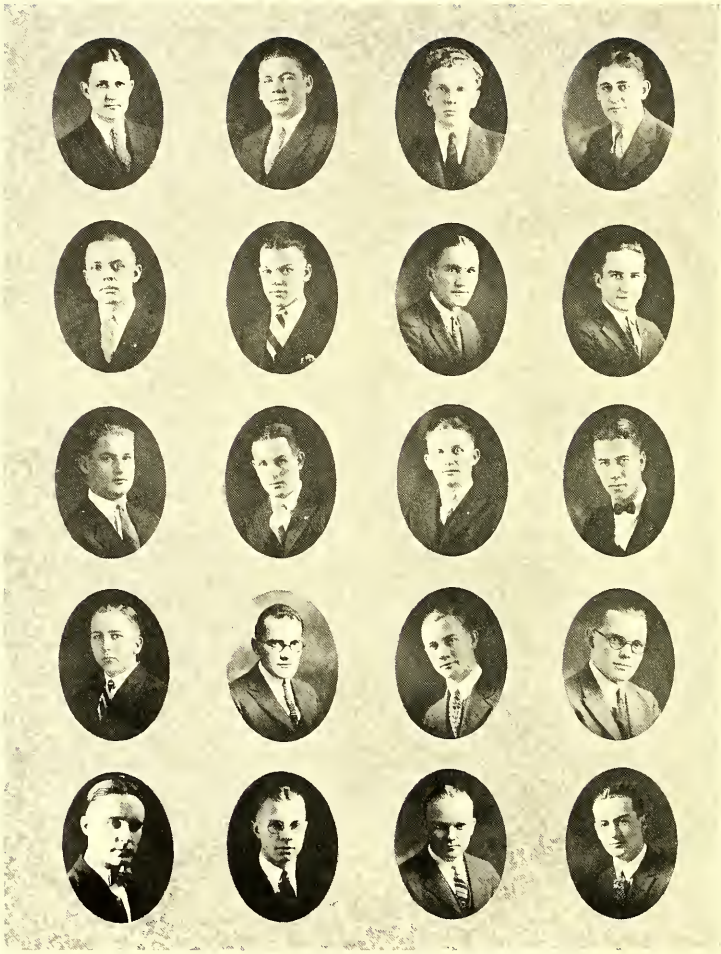

Alsfasser, Blake, Burns, Casey
Darrow C., Darrow E., Hubka, Hubka F.
Jacobs, Kimball G., Kimball R., Kohler
Loving, Murphey, Olsen, Osborne
Shipley, Walker, Wangmid, Young

Pi Kappa Alpha

Founded at University of Virginia, March 1, 1868

Gamma Gamma Chapter Established November, 1924

Colors: Garnet and Old Gold *Flower:* Lily-of-the-Valley

FRATRES IN UNIVERSITATE

Earl Alsfasser
George R. Beal
Eugene Darrow
Merrick Davis
Harold Dillon
Karl Shipley
George Casey
Elmer Lycan
Charles Wagnild
T. Mitchell Burns
Harold Walker
Weyland Sears
Harold Osborne
Milton Blake
William Loving
Kieth Jacobs
Clifford Darrow
Raymond Kimball
Gale Thurman
Albert Young
Stanley Bailey
Kenneth Kohler
Eddie Johnstone
Leslie Carpenter
Frank Hubka
Edward McCormack
Russell Levein
Leonard Murphy

PLEDGES

Carl Cutler
Andrew Hitchcock
Glenn Kimball
Raymond Fortner

Anderson, Barr, Barry, Bodkin, Bookwalter
G. Carbiener, P. Carbiener, Chanard, Hepp, Jones
Longfellow, Markley, Onstott, Patten, Peters
Plank, Rinker, Seldon, Virtue, Ward
Warfield, G. Wilson

Lambda Chi Alpha

Founded at Boston University, November, 1909

Alpha Pi Established April, 1917

Colors: Purple, Green and Gold *Flower:* Violet

FRATRES IN FACULTATE

Etienne B. R. Renaud
A. C. Nelson
Gerald P. Peters

FRATRES IN UNIVERSITATE

George Longfellow
Carl Bookwalter
Roy N. Anderson
Donald Watson
Maurice W. Jones
Kenneth C. Ward
Lee D. Bodkin
Robert H. Wilson
Asher H. Patten
Gail D. Carbiener
Paul Carbiener
Charles M. Harris
Glen O. Wilson
Donald Ward
Clark L. Hepp
Lewis T. Barry
Orville R. Clinard
William K. Barr
Miles R. Markley
Warren B. Hale
Richard H. Warfield
Lowell C. Goody
Donald P. Seldon
F. L. Tinsley
Robert H. Onstott
Chester V. Lewis
Floyd H. Poole
DeWitt Peters
Earl Rinker
Henry Ham
Robert W. Virtue
Floyd L. Karsten
Thompson G. Marsh
Vernon Duke
Kenneth M. Wormwood
Horace Hawkins

PLEDGES

James G. Wark
Lewin H. Plank

Freshman, Hollander, Klein, Kletzky
Kletzky, Meyer, Sigman
Sigman, Weinberg, Zelinkoff

Phi Sigma Delta

Founded at Columbia University November 10, 1910
Iota Chapter Established March 13, 1920

Colors: Purple and White

FRATRES IN UNIVERSITATE

Sam Sigman
Robert Schiff
Al Freshman
Donald Meyer
Morris Sigman
Louis Schiff
Leo Moses
Hyman Weinberg
Benjamin Miller
Benjamin Kletzky
William Ginsburg
Robert Miller
Bernard Klein
Harry Kletzky
Julius Hollander
David Weinberg
Milton Zelinkoff

Bartholic A., Bartholic C., Callahan, Dungan
Franke, Hoover, Jaeger
Lord, McCoy, Payne, Proctor
Wallace, Waterbury, Wilson

The Ashlar Fraternity

Founded at the University of Denver November, 1926

Colors: Black and Gold *Flower:* White Rose

FRATRES IN FACULTATE

George Rodney Day
Alexander J. Lindsey
Charles M. Reed
Andrew H. Wood
C. W. Collins
Howard E. Cooper

FRATRES IN UNIVERSITATE

A. W. Bartholic
C. L. Bartholic
H. E. Benedict
D. R. Callahan
M. Dungan
W. L. Ellingson
E. W. Franke
J. G. Holland
R. Hoover
N. A. Hutchinson
L. W. Jaeger
M. F. Littrell
O. L. McCoy
H. H. Procter
A. J. Percival
J. N. Payne
G. J. Stevens
J. H. Wallace
C. G. Wilson
W. F. Wyman
T. W. Lord
G. E. Waterbury
J. W. Wilson

Binstock, Goldstein, Hellerstein, Landers
Snyder, Sterling, Susman, Susman

Alpha Beta Phi

Founded at the University of Denver, 1922

Colors: Crimson and Old Gold *Flower:* Lancaster Rose

FRATRES IN UNIVERSITATE

Graham Susman
Carl Schwartz
Abe Binstock
Isidor Susman
Matthew Landers
Jerome Hellerstein
Milton Goldstein
Sam Friedman
Heinie Tatarsky
Lawrence Goldberg
Samuel Sterling
Albert Rosenthal
William Snyder

Brown, Clason, Conkling, Ellis
Hyndman, Mackey, McCannon, McLaughlin
Olson, Reid, Sargent, Schmehr
Swaggart, Wahrenbrock, Weyerts
Weyerts, Weyerts

Eta Omega Delta

Founded at San Diego State College, 1912

Gamma Chapter Established March 20, 1923

Colors: Black and Gold *Flower:* American Beauty Rose

FRATRES IN UNIVERSITATE

Dorrance Bunn
Richard Brown
Clyde Clason
Marion Conkling
Stuart Ellis
Cres Dobbins
Donald Hyndman
Karl Kirshner
Judson Holloway
William Mackey
Julius Meyer
Fred McDowell
Robert McLaughlin
Bruce McCannon
Harold Olson
Earl Reed
Frank Schmehr
Edgar Weyerts
Walter Weyerts
Raymond Weyerts
Raymond Brandt

PLEDGES

Hilding Burgstrom
Roy Wahrenbrock
John Sargent
Marion Swaggart
R. Nelson
Kenneth Robinson
Louis Ratallach
Russell Ratallach

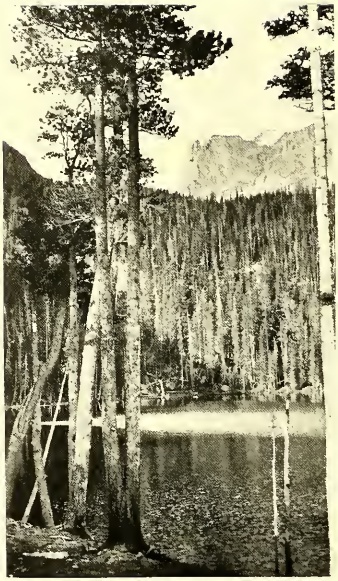

FERN LAKE

Andrews, Birney, Daly, Emery, Giblin
Hoss, Isaacson, Jonas, Tarbell
Taylor, Thayer, Washer

Women's Panhellenic Council

OFFICERS

President, Gertrude Washer
Secretary, Helen Jonas

REPRESENTATIVES

Pi Beta Phi
Ruth Hoss
Grace Tarbell

Kappa Delta
Mary Thayer
Alice Daly

Gamma Phi Beta
Madeline Miller
Isabel Birney

Delta Zeta
Frances Giblin
Ethel Fairlamb

Sigma Kappa
Marguerite Taylor
Venita Andrews

Alpha Epsilon Phi
Gertrude Washer
Sara Isaacson

Zeta Tau Alpha
Helen Jonas
Almeda Emory

Bagnall, Behen, Bloedorn, Brown, Castillierra
L. Cutler, M. Cutler, Donnen, Dunwoody, Engelbach
Fellows, Fraser, Goodnight, Hoss, Madler
Munson, Quarterman, Schwalb, Seltzer, Shattuck
Tarbell, Tracy, Watson, Wilson

Pi Beta Phi

Founded at Monmouth College, 1867
Colorado Beta Chapter Established 1885

Colors: Wine and Silver Blue *Flower:* Wine Carnation

SORORES IN FACULTATE

Mary Kumler

SORORES IN UNIVERSITATE

Helen Castillierra
Leona Dunwoody
Ruth Hoss
Marjorie Tracy
Dorothy Wilson
Genevieve Behen
Josephine Brown
Marjorie Cutler
Emilie Engelbach
Margaret Fraser
Hazel Bagnall
Charlotte Biggs
Lydia Bloedorn
Helen Donnen
Ione Goodknight
Grace Tarbell
Lina Brown
Laura Cutler
Ella Jane Fellows
Helen Madler
Emma Louise Schwalb
Eda Seltzer
Katherine Shattuck
Betty Watson

PLEDGES

Sara Large
Edith Munson
Mildred Quarterman
Vitella Neef

Birney, Boggs, Butchart, Carter, Dawson, Dennison
Eggert, Fink, Graham, Jacobs, Kingsley, Lute
J. Marr, M. Marr, Miller, Milligan, Morse, Oehlmann
Pate, Peterson, Quick, Thomas, Thompson, Van Orman
Watkins, Whitney, Womble

Gamma Phi Beta

Founded at Syracuse University, November 11, 1874

Theta Chapter Established December 28, 1897

Colors: Fawn and Brown *Flower:* Pink Carnation

SORORES IN FACULTATE

Jane Butchart
Eleanor Dennison
Doris Marshall
Laura Eggert
Florence Fink
Eleanor Kingsley
Isabelle Birney
Laura Graham
Alice Boggs
Elizabeth Carter
Reba Dawson
Jean Marr
Helen Morse
Madeline Miller
Kathleen Jacob
Winnifred Lute
Janet Milligan
Dorothy Thomas
Marcella Henry
Margaret Marr
Gertrude Oehlmann
Ethelyn Pate
Mary Peterson
Evelyn Runnette
Constance Whitney
Beatrice Edwards
Thalia Van Orman
Katherine Wiggington
Mildred Thompson
Ruth Womble
Helen Quick
Margaret Watkins
Genevieve Young

Awes, Andrews, Babbit, Binkley, Braiden
Clark, G. Clark, Derby, Donahue, Freelander
Herrington, Humphrey, Jurgens, McCauley, McClellan
Nelson, Schaetzel, Strock, Swanson, Taylor
Wirt, Wright

Sigma Kappa

Iota Chapter Granted 1908

Colors: Maroon and Lavender. *Flower:* Violet

SORORES IN FACULTATE

IRENE WINTERBOTHAM

SORORES IN UNIVERSITATE

LOIS BABRITT
PAULINE BRAIDEN
GRETCHEN CLARK
SYRA FREELANDER
FLORA MCLELLAN
MARTHA WIRT
MARIE WRIGHT
ETHELYN HUMPHREY
VINITA ANDREWS
MARGARET CLARKE
EDNA SCHAETZEL
MARGUERITE TAYLOR
MARY JURGENS
FAY KESSLER
RUTH NELSON
THELMA STROCK
FLORENCE AWES
DOROTHY BOYD
MARY BROWNE
BESSIE BROWNE
FRANCES DERBY
LUCILLE DONAHUE
MARY HERRINGTON
CLARA HILTON
LAURENE LUTHER
JOY CLAPP
ALDA MCCAULEY
FRANCES ROSS
RUTH SWANSON
EDA STONE
NEVA BINKLEY

Allmond, Collins, Corbett, Daly, Forbes, Graham
Greenlee, Hall, Irvine, Johnson, Kelly, Kent
Larson, Lind, McDougall, McGlashan, Mohrbacher, Nelson
A. Nielsen, I. Neilsen, B. Plested, E. Plested, Proske, Seiver
A. Smith, E. Smith, Smitham, Swem, Thayer
Weber, Weldele

Kappa Delta

Founded at Virginia State Normal, 1897
Chi Chapter Established 1914

Colors: Green and White *Flower:* White Rose

SORORES IN FACULTATE

Lisa Muntwyler

SORORES IN UNIVERSITATE

Lucille Smitham
Annalydia Hall
Rowena Allmond
Maxine Mohrbacher
Imogen McGlashan
Verna Seiver
Katherine Forbes
Ada Lorene Smith
Helen Weber
Mary Thayer
Ellen Corbett
Cleda McDougall
Janice Valentine
Lucille Spahr
Lillian Lind
Edna Follin
Mabel Reed
Inez Larson
Mary Kent
Isabel Nielsen
Ruth Sturgeon
Jeanette Nelson
Grace Irvine
Margaret Kelly
Miriam Johnson
Mary Andrews
Alice Daly
Florence Hepp
Gladys Graham
Bernice Plested
Alice Nielsen
Maxine Swem
Alice Weldele

PLEDGES

Elizabeth Smith
Florence Greenlee
Evelyn Plested
Geneva Collins
Elizabeth Johnson
May Proske

Allen, Beatty, Bell, Behrend, Black, Carpenter
Corich, Dawley, DeNio, Ellis, Giblin, Hall
Hawley, Layton, Letts, Lenger, McCallum, McKnight
Moe, Morlan, Morrow, Shepherd
Smiley, Smith, Sylvester

Delta Zeta

Founded at Miami University, Oxford, Ohio, October 24, 1902
Rho Chapter Established 1917

Colors: Old Rose and Nile Green *Flower:* Pink Killarney Rose

SORORES IN UNIVERSITATE

Edith Allen
Helen Bell
Zoe Behrend
Ann Black
Margaret Beatty
Helen Carpenter
Louise Dawley
Lucille DeNio
Dorothy Ellis
Frances Giblin
Gladys Hall
Wilma James
Dorothy Layton
Eleanor Letts
Dorothy Leland
Helen Moe
Sylvia Morrow
Roberta McCallum
Elsie Porter
Marjorie Shepherd
Virginia Smith
Pauline Schrader
Margaret Sylvester

PLEDGES

Mathilde Mut
Collinette Smith
Irene Schuyler
Violet Morlan
Lois McKnight
Arvella Leggerwood
Matnia Smiley
Bernice Hawley
Hazel Lenger
Esther Corich

Adams, Babcock, Bordahl, Butchart, Clifford
Cizek, Calahan, Douglass, Emory, Graf
Graham, G. Haynes, Hershey, Irwin, C. Jacobs
N. Jacobs, Kane, Lewis, Mix, Needs
Parks, Vestal, Wilson

Zeta Tau Alpha

Founded at Virginia State Normal, 1898

Alpha Epsilon Chapter Established 1921

Colors: Turquoise Blue and Steel Gray *Flower:* White Violet

SORORES IN FACULTATE

Ruth M. Hahn

SORORES IN UNIVERSITATE

Ovidia Bordahl
Linda Butchart
Margaret Douglass
Elizabeth Graves
Edna Jean Hershey
Margaret Irwin
Helen Jonas
Bonda Malcolm
Esther Bordahl
Winifred Cizek
Gertrude Culkin
Alta Haynes
Georgia Haynes
Anne Kane
Ethel Bryan
Dolores Calahan
Almeda Emory
Marie Graf
Naomi Jacobs
Helen Loomis
Barbara Vestal
Elizabeth Parks
Carma Babcock
Genevieve Robinson
Elita Wilson
Evelyn Warming

PLEDGES

Mildred Clifford
Jane Graham
Caree Jacobs
Mildred Lewis
Marie Mix
Irene Needs

Boyd, Compton, Dunstone, Gardner, Irwin
Jones, Meeker, Shields, Taylor, Wescott

Alpha Theta

Founded at the University of Denver, January 14, 1925

Colors: Gold and White *Flower:* Shasta Daisy

SORORES IN FACULTATE

Miss Eva Williams

SORORES IN UNIVERSITATE

Louise Meeker
Laura Taylor
Katherine Compton
Dorothy Gardner
Edna Kock
Doratha Kendall
Esther Rike
Martha Dunstone
Grace Irwin
Miriam Shields
Elva Wescott
Alice Boyd
Blanch Thompson
Lorrain Jones

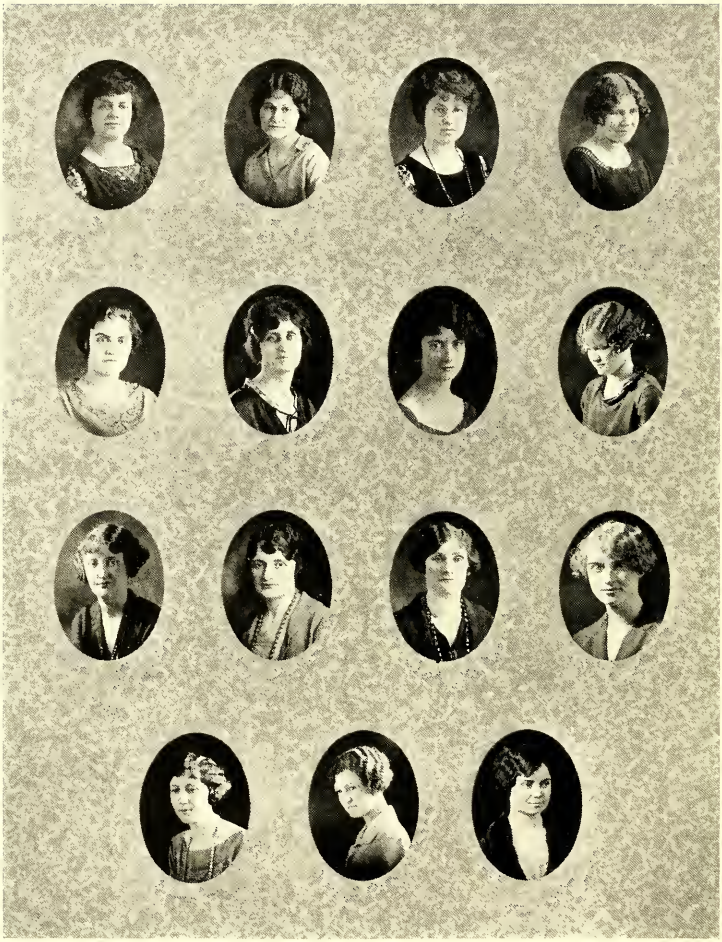

Borough, Chiles, Franklie, Freeman
Hall, Hanen, Howe, Martyn
Melbourne, Moore, Packham, Richdale
Sullivan, Taylor, Vogel

Phi Chi Theta

Founded at the University of Denver, School of Commerce, October, 1918
Colorado Alpha Chapter Established 1919

Colors: Lavendar and Gold *Flower:* Iris

SORORES IN FACULTATE

Hattie Horner Louthan
Irene Fisher
Bess Vesey

SORORES IN UNIVERSITATE

Marguerite Alderman
Mary Boroughs
Ona Butler
Margaret Chiles
Henrietta Davies
Edith Dimler
Bertha Dowis
Gladys Drew
Gussie Eager
Edna Franklie
Frances Fenton
Blanche Freeman
Vera Howe
Anna Hall
Edith Hamilton
Opal Hanen
Ruth Hinderlider
May Joyce
Nell Joyce
Hazel Dietrich Kentor
Nellie Lennon
Leota Larimer
Bessie Leech
Mary Martyn
Emma Manns
Cleo Melbourne
Lela C. Moore
Mabelle Olsen
Lily Packam
Eveline Pelton
Marguerite Rothuos
Vera Richdale
Myrtyl Saunders
Anna D. Sullivan
Alice Taylor
Dorothy Taylor
Myra Thompson
Cora Truman
Ella Vogel
Fannie Wheeler
Ruth Young

HONORARY MEMBERS

Mrs. G. A. Warfield
Mrs. A. H. Wood
Mrs. Hattie Horner Louthan

LIFE MEMBER

Mrs. Mary Curtan

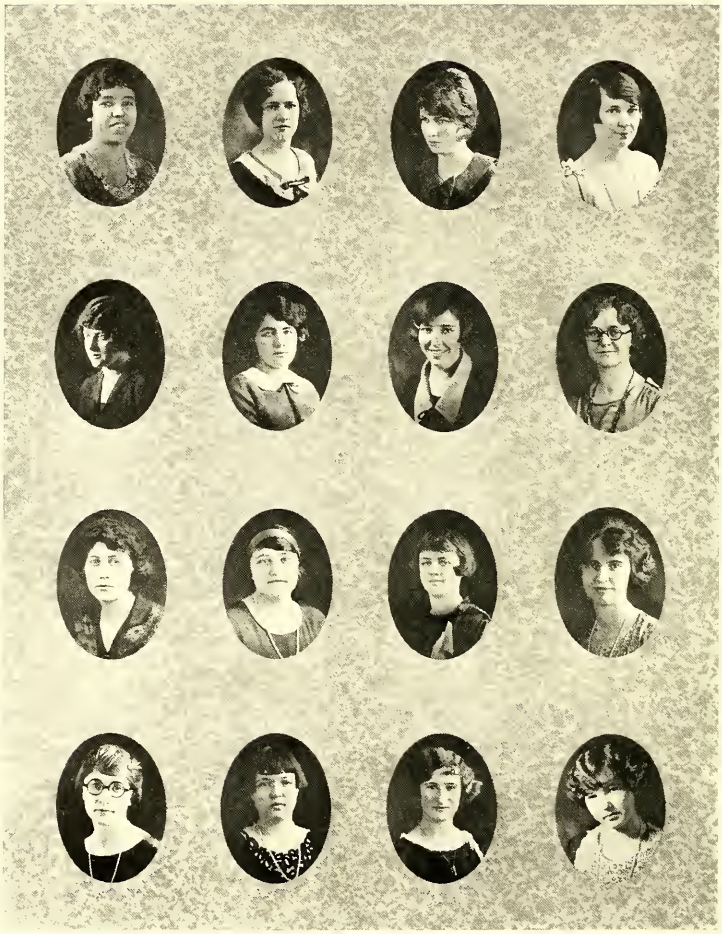

Ball, Frink, Gardner, Gunkle
Hyndman, Lieser, Meeker, Murray
Oakland, Perkins, Rubin, Seymour
Smith, M. Smith, Taylor, Westcott

Barbs

Founded at the University of Denver, 1917

Colors: Blue and Gold *Flower:* Jonquil

OFFICERS

President, Althea Gunkle
Vice-President, Abby Perkins
Secretary, Julia Murray
Treasurer, Miriam Hyndman

LEADERS AND REPRESENTATIVES TO WOMAN'S STUDENT COUNCIL

Salome Leiser
Margaret Smith
Frances Rubin
Ruth Ball
Ruby Oakland
Louise Meeker
Miriam Shields
Cynthia Smith
Pauline Sullivan
Osa Westcott
Irma Seymor
Dorothy Gardner
Laura Taylor
Margaret Frink

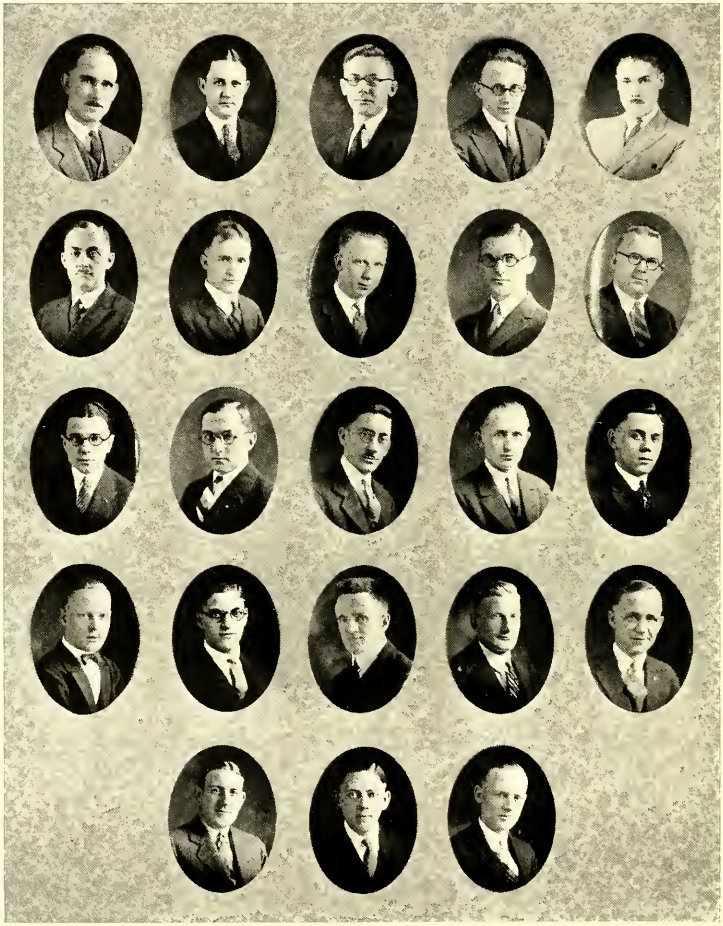

Adams, Alsfassar, Anderson, Beck, Burkhalter
Bryans, Carmichael, Cobain, Doeling, Driscoll
Finch, Franke, Jaeger, Lovejoy, Reeves
Roslund, Ross, Saunder, Studt, Turner
Wagner, Webber, Wyman

Alpha Kappa Psi

Founded at New York University, 1905

Beta Chapter Established March 19, 1910

Colors: Blue and Gold

FRATRES IN FACULTATE

Edward U. Bourke
Clem Collins
Howard Cooper
John Cover
Richard Crane
George Day
Robert Gentry
D. Shaw Duncan
Clarence Helwig
Louis Linck
Alexander Lindsay
Frank Peel
Robert Stanard
William Thompson
George Warfield
Theodore Witting
Roger Wolcott
Andrew Wood
Raymond Young
John Gallaher

FRATRES IN UNIVERSITATE

John Adams
Earl Alsfasser
Carl Anderson
Irvin Barthel
M. Beck
C. E. Benedict
Raymond Braughton
William Brown
Charles Bryan
Harry Bygel
Joseph Burkhalter
Fitzhugh Carmichael
Edward Castle
James Cobain
Clarence Cole
Wilford Cook
Conrad Dahlin
Cris Dobbins
Lawrence Doeling
Myron M. Driscoll
Arthur Duerr
Ernest Fitzsimonds
Edward Franke
Carl Ginn
Forest Hall
John Haggem
John Hendricks
Louis Jaeger
Rollin Kloos
Enos Lauterbach
Emerson Lewis
Gordon Lovejoy
Robert Nielsen
John Nyberg
Andrew Pousma
Ralph Reaves
Merwin Pratt
Joseph Reich
Sidney Roslund
Carlo Ross
Charles Saunders
Ward Studt
Roy Turner
Harry Wagner
William Ward
George Weber
Grant Wilson
W. F. Wyman
James Young

Alsfassar, Carmichael, Lewis, Payne
Reeves, Roslund, Saunders, Thompson

Artus

(Omicron Delta Gamma)

Honorary Economics Fraternity
Founded simultaneously at Harvard and Wisconsin Universities, 1913
Denver Chapter Established 1916

FRATRES IN FACULTATE

J. H. Cover
Howard E. Cooper
George R. Day
A. D. Kaplan
L. C. Linck
A. J Lindsay
F. C. Onstott
F. D. Peel
G. P. Peters
Paul S. Tracy
Dean G. A. Warfield

FRATRES IN UNIVERSITATE

E. H. Alsfasser
W. J. Brennan
E. C. Castle
F. L. Carmichael
Wilford L. Ellingson
Emerson O. Lewis
J. N. Payne
R. Y. Reaves
O. S. Roslund, Jr.
Charles Saunders
C. Standaart
R. S. Thompson

Brown, Carbiener, Howell
Longfellow, Porterfield, Seldon

Scarab

Founded at the University of Denver, 1913

Colors: Dark Green and Gold *Flower:* Lotus

MEMBERS IN FACULTY

Heber R. Harper
W. D. Engle
D. Shaw Duncan
R. G. Gustavson
S. A. Lough
E. A. Engle
F. A. Schumaker

MEMBERS IN UNIVERSITY

G. D. Carbiener
D. P. Seldon
Charles Sitler
Pierson Howell
Richard Brown
Lyle Porterfield
Harold Walker
Donald Hyndman
George Longfellow

Awes, Banks, Barry, Carmen, Chamberlain, Chilton
Clouser, Cummings, Curnyn, Duesberry, Foulk, Gierhart
Hansen, Goodrow, Hawn, Keith, Markley, McBride
McConnell, O'Brien, Parker, Pitton, Proctor, Stokes
Thompson, Tower, Tyrrell, Whitney, Wheelock, Wilson

Delta Sigma Delta

Founded at University of Michigan, 1882

Phi Chapter Established 1906

Colors: Turquoise and Garnet *Flower:* Red Carnation

FRATRES IN UNIVERSITATE

A. C. Duesberry
R. Whitney
M. F. Curnyn
K. K. Priest
S. C. Parker
H. G. McBride
Rae Pitton
G. C. Barry
J. R. Chamberlain
D. W. Clouser
H. H. Proctor
F. F. Tyrrell
L. F. Thompson
J. O. Chilton
F. O. Hansen
R. F. Tower
E. W. Hawn
E. D. Foulk
W. D. Clark
H. Myers
E. Culvert
A. B. Wilson
F. W. Keith
A. H. Meade
V. R. Butler
W. L. O'Brien
J. W. Doyle
F. H. Awes
E. Goodrow
M. H. Scofield
N. Barry
M. R. Markley
F. E. Gierhart

PLEDGES

H. V. Banks
U. R. Lamoree
B. W. Weakley
H. Jones
R. W. Wheelock
D. L. Ellis
A. Stokes
J. L. Carman
J. Cummings
J. P. McConnell
O. W. Walgren
E. L. Kellett
W. E. Chapman

Brueggeman, Blakley, Bell, Beal, Collins, Eckland
Ewers, Follen, Foster, Giddings, Hardy
Johnson, Johnston, Kelleam, Kunz, Leake, Peabody
Pinkerton, Riley, Rowden, Ryan, A. C. Smith
W. D. Smith, Starbuck, Stewart, Taylor, Terrell, Turk
Walden, Weaver, Weller, Whitehead, Winn

Psi Omega

Founded at Baltimore College of Dental Surgery, 1892
Mu Chapter Established 1897

Colors: Light Blue and White

MEMBERS IN UNIVERSITATE

C. P. Collins
J. G. Ewers
F. A. Hardy
S. S. Kuntz
J. M. Peabody
G. A. Starbuck
W. F. Taylor
H. L. Weller
R. C. Smith
H. C. Beal
J. H. Becker
T. R. Brueggeman
A. E. Eckland
T. J. Follen
K. A. Leake
F. Q. Kelleam
R. R. Maier
A. C. Smith
W. D. Smith
H. A. Stewart
C. H. Terrell
R. W. Weaver
W. D. Whitehead
H. J. Riley
J. V. Bell
A. A. Drew
O. Elofson
C. H. Giddings
W. R. Pinkerton
W. F. Ryan
L. W. Swaggart
R. Turk
A. H. Walden
R. Weber
H. P. Winn

PLEDGES

F. Echingson
A. A. Blakely
W. J. Greene
E. F. Mathers
R. D. Magee
D. F. Long
A. J. Johnson
E. U. Johnson
H. F. Harter
B. Foster
F. A. Rowden

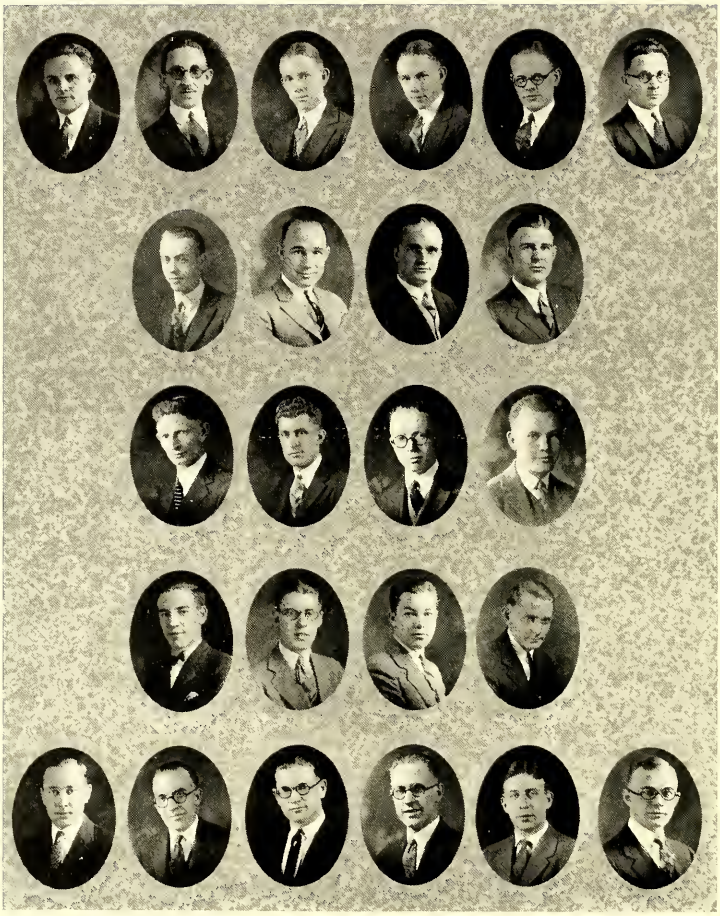

M. C. Anderson, R. E. Anderson, L. A. Ballard, L. C. Ballard, Berry, Bowden
Brown, Campbell, Cannon, Collins
Coombs, Glezen, Goodman, Gross
Higgins, Hinkle, Holmes, Hyde
Johnson, Pedley, Phalen, Ranney, Rolland, Rosnik

Xi Psi Phi

Founded at Ann Arbor, Michigan, 1888

Alpha Rho Chapter Established 1922

Colors: Lavendar and Cream *Flower:* American Beauty Rose

MEMBERS IN UNIVERSITATE

C. L. Goodman
L. P. Hyde
C. C. Combs
R. J. Gleason
R. M. Grass
C. T. Holland
T. A. Hinkle
E. P. Cannon
G. F. Bowden
W. J. Gearhear
F. R. Linberg
P. E. Brown
E. J. Pedley
N. C. Anderson
H. H. Reed
W. D. Tueller
E. R. Holmes
H. A. Mansfield
R. E. Anderson
W. A. Berry
C. L. Johnson
J. C. Rosnick
C. H. Johnson
G. B. Ranney
H. M. Templin
J. C. Knause
A. Jensen
L. A. Ballard
L. Ballard
C. P. Collins
H. G. Higgins
W. T. Lewis
D. W. Campbell
E. A. Peterson
V. Phalen
W. R. Brown
J. H. Whorter

McClain, Jepson, Marsh, Wagner, Holland, Roepnack
Lorenz, Lilley, Johnson, Gorsuch, Robertson, Hursh
Chism, Hawkins, King, Karston, Dickson, Woods
McGrew, Bartholic, Wormwood

Phi Delta Phi

Founded at Michigan in 1869

Brewer Inn Chapter Established in 1902

Colors: Wine and Pearl Blue *Flower:* Rose

FRATRES IN FACULTATE

George C. Manly
Richard Peete
Judge John Dennison
Robert Moore
Richard Hant
L. Ward Bannister
Charles Brock
Elmer Brock

FRATRES IN UNIVERSITATE

Thompson, Marsh
James Robertson
Floyd Karsten
Donald McGrew
Neil King
Harold Wagner
Kenneth Wormwood
Wellington Dickson
L. H. Tiley
Kenneth Jepson
Fred Harsh
W. D. McClain
Wayne Aspinall
Montgomery Dorsey
Norman Hutchinson
G. G. Holland
W. B. Wagner
Clarence Bartholic
A. J. Percival
Theodore Chisholm
John Gorshch
Horace Hawkins
Rod Johnson
James Woods
Paul Lorenz

Clayton, Engstom, Hower, Morrison, Cooper, Baker
Trued, Edwards, McCarthy, Collier, Reed, Richardson, Ferguson
Chapman, Stratton, Irwin, Love, James, Taggert, McConnell
Fairlamb, Ahrens, Rogers, Bowman, Madden, Slocum

Phi Alpha Delta

Founded at Northwestern University in 1902

Charles T. Hughes Chapter Established in 1913

Colors: Purple and Old Gold *Flower:* Red Carnation

FRATRES IN FACULTATE

Horace W. Danforth
Harold H. Healy
Joseph P. O'Connell
George E. Tralles

FRATRES IN UNIVERSITATE

Charles Fairlamb
Vern Ahrens
John Madden
Donald Bowman
Roy Erwin
Harold McConnell
Thomas McCarthy
Keith Ferguson
John Beck
Byron Rogers
James Taggert
Karl James
Earnest Clayton
Malcomb Engstrom
Charles Slocum
Harry Cooper
Frank Love
Darrell Edwards
William Richardson
Earl Hower
Carl Stratton
Edward Collier
Martin Trued

Hyndman, Mackey, Shattuck, Stabler, Virtue
Weyerts, White, Wiley, Wilson

Pi Lambda Upsilon

Founded at the University of Illinois, 1899

Kappa Chapter Established 1912

Colors: Red and Blue

FRATRES IN FACULTATE

Dr. W. D. Engle
Dr. E. A. Engle
Prof. R. G. Gustavson
Prof. A. C. Nelson

FRATRES IN UNIVERSITATE

Judson Holloway
Hugo Krueger
Walter Weyerts
Frank Wiley
Robert Wilson
Julius Meyer
Donald Hyndman
Charles Stabler
Julius White
Bill Mackey
Ralph Higgins
Milton Hartman
Robert Shattuck
Robert Virtue
Orlando McCoy

Black, Butchart, Cohen, Hall
Hoss, Taylor, M. Taylor
Tracy, Wallace

Kedros

Founded at the University of Denver, 1913

Colors: Green and White *Flower:* Lily of the Valley

SORORES IN FACULTATE

Anne McKeen Shuler
Perle Shale Kingsley
Mabel Rilling
Mary Kumler
Lisa Muntwyler
Anna Roe
Bess Vesey
Esther Brown
Mabel Eigler, *Commerce.*

SORORES IN UNIVERSITATE

Jane Butchart
Ingla Black
Annalydia Hall
Ruth Hoss
Marguerite Taylor
Marjorie Tracy
Lenore Cohen
Laura Taylor
Edna Wallace

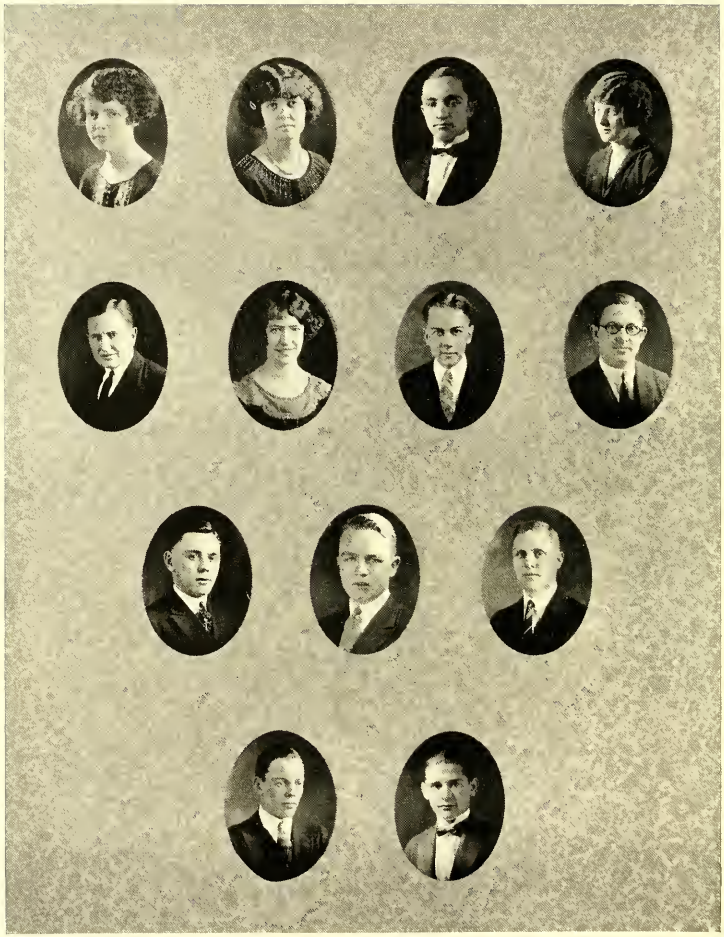

Bryans, Fairlamb, Hellerstein, Hyndman
Ketcham, Krueger, Longfellow, Moffett
Reeves, Rinker, Rusho
Saunders, Susman

Tau Kappa Alpha

Founded at Butler College, Indiana, 1908
Colorado Chapter Established 1910

Colors: Purple and Light Blue

MEMBERS IN FACULTY

Perle Shale Kingsley — Mary Kumler — Dean Manley

MEMBERS IN UNIVERSITATE

George Longfellow
Jack Moffett
Ethel Schuyler Fairlamb
C. E. Benedict
Isabelle Bryans
Henry Ham
Herbert Graetz
Dorothea Krueger
Graham Sussman
James Holland
Harold Morgan
Jerome Hellerstein
Earl Rinker
Glenn Saunders
Phillip Ketcham
Miriam Hyndman
Carl Vickers
J. A. Rusho
R. Y. Reeves

Bartholic, Bartholic, Bookwalter, Conner
Crapsey, Hitzler, Sargent, Spencer
Walker, Wangnild, Webb, White

Phi Beta Sigma

Founded at the University of Denver, 1917

Colors: Purple and White *Flower:* Purple Iris

FRATRES IN FACULTATE

Granville B. Johnson

FRATRES IN UNIVERSITATE

Charles Hitzler
Charles E. Wangild
Donald Spencer
Judson Holloway
Arthur Bartholic
Clarence Bartholic
Julius White
Harold Walker
Henry Ham
Floyd Poole
Fred Schmidt
Frank Nichols
Alfred Crapsy
James Holland
James E. Johnson
Malcolm Engstrom
Karl Bookwalter
Ben Steckel
Joe Collier
John Sargent
G. Dupree
W. C. Collins
Carlyle Conner
Alton McFadden
Jacob Knull
Hulon Webb
Dayton Denious

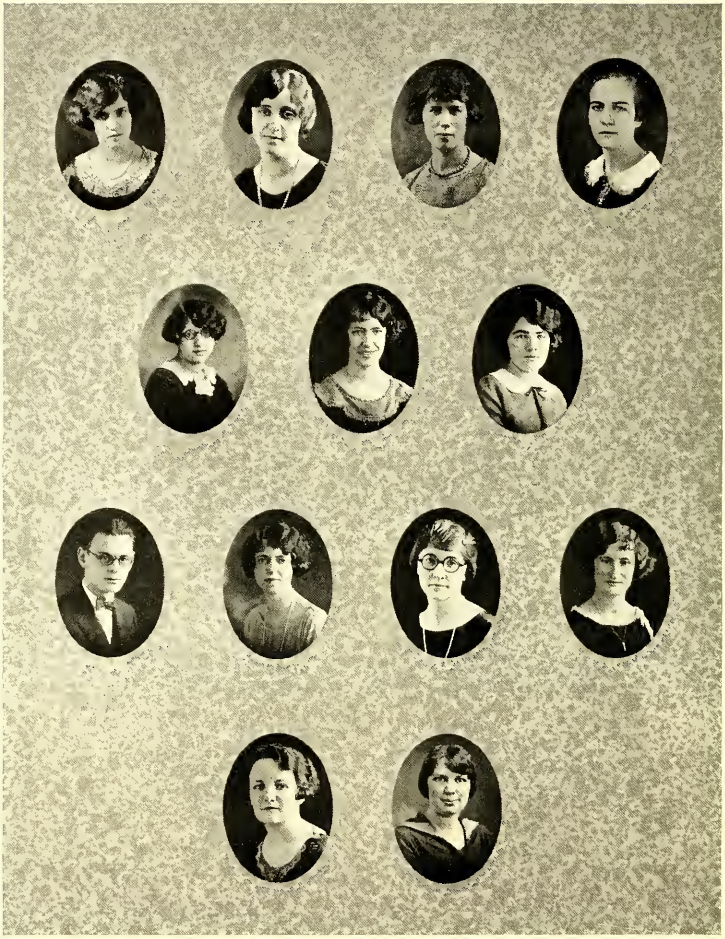

Allen, Forbes, Hershey, Humphrey
Immergluck, Krueger, Lieser
Malone, Seiver, Smith, Taylor
Wailes, Wilson

Alpha Zeta Pi

Founded at the University of Denver, 1917
Alpha Chapter Established November 1920

Colors: Purple *Flower:* Violet and Pansy

FRATRES IN FACULTATE

Etienne B. Renaud
C. E. Werling
Jose Arevalo
Elsie Pell
Anne G. Wirt
Irene Winterbotham
Florence Attwood
Ruth Holzman
Albert F. Recht

FRATRES IN UNIVERSITATE

Edith Allen
Ingla Black
Katharine Forbes
Edna Jean Hershey
Ethelyn Humphrey
Paula Immergluck
Elizabeth Johnson
Dorothea Krueger
Salome Leiser
Carle Malone
Lutitia Pritchett
Harry Reed
Verna Seiver
Cynthia Smith
Laura Taylor
Wanda Tieszen
Helen Wailes
Evelyn Warming
Dorothy Wilson

Allmond, Black, Boggs, Clark
Douglass, Gunkle, Jacob, Letts
Nelson, Rubin, Shepherd
Watkins, Womble

Delta Pi Alpha

Founded at the University of Denver, 1920

Colors: Poppy Red and Silver *Flower:* Poppy

SORORES IN FACULTATE

Esther Brown

SORORES IN UNIVERSITATE

Ingla Black
Althea Gunkle
Ruth Nelson
Marian Marsh
Kathleen Jacob
Margaret Watkins
Ruth Womble
Rowena Allmond
Alice Boggs
Gretchen Clark
Marjorie Shepherd
Margaret Douglass
Eleanor Letts
Frances Rubin

Bartholic, Crosby, Ehert, Evans
Higgins, Hubka, Hyndman, Mackey
McCoy, McLaughlin, Mohr, Roberts
Sargent, Shattuck, Spaulding, Stabler
Stauffer, W. Weyerts, White, Wilson

Delta Chi

Founded at the University of Denver in 1911
Colors: Red and White
Emblem: Platinum Spatula bearing Delta Chi

FRATRES IN FACULTATE

Dr. W. D. Engle
Dr. E. A. Engle
R. G. Gustavson
A. C. Nelson

FRATRES IN UNIVERSITATE

Arthur Bartholic
Bradford Crosby
Curtis Deupre
Mathes Deupree
Judson Holloway
Robert Wilson
Ira Ehret
Llewelyn Evans
Ben Goodman
John Sargent
Weyland Sears
J. L. Spaulding
Robert Shattuck
Charles Stabler
Harold Stauffer
Donald Hyndman
Ralph Higgins
James Hubka
Hugu Krueger
Bill Mackey
C. Z. McCoy
R. R. McLaughlin
Clifford Mohr
William Nelson
Frank Nichols
Hamilton Putnam
Henry Roberts
Harry Welborn
Walter Weyerts
Abe White
Julius White
Paul Stephens

Newman Club

Founded at the University of Denver February 17, 1924

MEMBERS IN FACULTY

Bess Vesey

E. U. Bourk

PERSONNEL

James Tenerstein
James Cummings
Elizabeth Slattery
Leonard Moran
Frank Casmond
Edward Davezas
Martin Dea
Joseph Deranlean
Marion Fleisch
Minta Gaines
Elsie Hall
James Hubka
Genevieve James
Julia Keating
Margaret Kelly
Kathern Kern
Mrs. Anna Klein
Julia Kramer
Ray McDonnell
Florence Leonard
Margaret Donley
John Reinhart
Thomas Esher
Raymond Hamilton
Esther Farrell
J. J. Gilroy
Helen Grenan
J. W. Kennedy
B. J. Lynch
James Marion
Fred Mazzula
George McCaddon
Evelyn McCarthy
George Rhelan
Julia Allam
Genevieve Behen
Fred Bellmar
Lenore Bourk
Leone Bradbury
Marguerite Brown
Helen Butler
Marguerite Casey
Vincent Carlin
Esther Coricii
Mrs. J. B. Cosgriff
Alice Daly
J. O. Rusho
Earl Goodrow

Elinore Windolph
Antoinette Schreider
Andrew Slone
William Stewart
James Patterson
George O'Donnell
Joseph O'Neill
Joe Nagge
Francis Nolan
James Noonan
Helen Madler
Lucille Smith
Edward Bordeaux
Carlo Ross
Frank Casmon
William Brennan
James Connell
Bill Ryan
Lida O'Boyle
Elizabeth O'Brien
Leo Butler
Margaret Daily
Catherine O'Toole
Mrs. Marie Nelson
Peggy Reid
Thomas Reid
Marie Mix
John Doyle
Helen Toner
Harold Mahoney
John Neakland
Josephine Maroney
Ellis Merrill
James McMullian
Ray Kelly
Rosalie Stack
Virginia Reddish
Thomas Wagner
Donald Oliver
E. R. Bernard
Mr. and Mrs. G. D. Kellerman
Ann Sullivan
John Schwartz
Francis Snider
Philomena Super
Mary Kelly
Frank Schmehr
Pauline Sullivan

Birney, Hall, Madler, Milligan
Morse, Nelson, Tracy

Big Sisters

Founded at the University of Denver May 28, 1913

COUNCIL MEMBERS

Marjorie Tracy
Annalydia Hall
Ruth Nelson
Helen Morse
James Milligan
Isabel Birney
Helen Madler

Cohen, Elkins, Hall, Lovelady
Schneider, Scott, Sigman, Skinkle
Snider, Stauffer, Weyerts, Weldele

Pharmacy Club

Founded at the University of Denver, 1921

Colors: Cub-bear Red *Flower:* White Poppy

MEMBERS IN FACULTY

Prof. Charles J. Clayton

PERSONNEL

Harry Welborn
Therdore Weyerts
Harold Stauffer
James Aiken
Harry Sigman
Harry Cohen
Max Pringle
Isadore Hatzman
Julia Weiner
Charles Bauer
Lester Elkins
Francis Snider
Duright Scott
Abe Goldsmith
Elsie Hall
Antoinette Schneider
Lowell Compton
A. A. Lovelady
Carl Cutler
Alice Weldele
Lyell Skinkle

Ackerson, Hower, Howe, Vogel

Commerce Coed Club

Founded January 1924 at D. U. School of Commerce

Colors: Crimson, Gold, and White

HONORARY MEMBERS

Dean Mabel M. Eigler
Mrs. Hattie Horner Louthan
Mrs. A. H. Wood
Mrs. G. R. Day
Mrs. G. A. Warfield

MEMBERS

Ruth Ackerson
Magdeline Baldsari
Ruth Baker
Dorothy Barnett
Mary Black
Marjorie Blanchard
Isabelle Caldwell
Louise Cassidy
Margaret Chiles
Margaret Coffman
Roberta Coler
Ellen Corbett
Julia Daly
Gussie Eager
Nova Eisnor
Darline Evinger
Edna Franklie
Blanche Freeman
Ethel Gannon
Florence Gorum
Laura Garvey
Dorothy Ginsburg
Gladys Graham
Ruth Hamil
Ada Horstman
Bertha Hoar
Florence Hansen
Elnora Hill
Olive Hoerman
Vera Howe
Rosebud Hower
Laura Humphries
Elizabeth Jacobson
Edna Jones
Mildred Jones
Cecil Junk
Estella Kellerman
Florence Kob
Lillian Lamey
Beatrice Leonard
Mabel Lundgren
Mary Martyn
Cleo Melbourne
Lela Moore
Hazel Pagett
Edna Rand
Virginia Reddish
Vera Richdale
Audrey Robertson
Rose Singer
Elizabeth Slattery
Frances Stovall
Mildred Strang
Anna Sullivan
Lillian Sly
Dorothy Taylor
Ella Vogel
Meredith Wakely
Helen J. Calbon
Esther Jensen

Ahrens, Body, Boggs, Edmeston, Gunkle
Hill, Kendall, Lee, McKnight
Pacal, Shepherd, Ward, Williams

Christian Life Service League

Founded at the University of Denver, 1924

MEMBERS

Ingla Black
Ruth Body
Alice Boggs
Dixie Cobb
Edith Dwyer
Elizabeth Eriksen
Christina Edmeston
Meryl Fogle
Althea Gunkle
Miriam Hyndman
John Hill
Pearl Johnson
Dorothea Kendall
Olga Koehler
Hunter Lee
Lois McKnight
Marion Marsh
Ruby Oakland
Pearl Pacal
Arman Strange
Marjorie Shepherd
Don Ward
Robert Weston
George Williams

Babbitt, Brown, Carpenter, Cutler, Eggert, Emory
Fink, Giblin, Goodwin, Hoss, Irvine, Irwin
Jacobs, Kent, Koch, Larson, Lehrman, Letts
Melburne, Miller, Mothersill, Nielson, Nelson, Rike
Steele, Swem, Sylvester, Thompson, Weldele, Wood

Women's Glee Club

Founded at the University of Denver, 1913

Colors: Lavender, White and Green *Flower:* Columbine

PERSONNEL

Mildred Thompson
Grace Irwin
Inez Larson
Ferne Whiteman Smith
Blanche Thompson
Esther Rike
Anne McKeen Shuler
Grace Irvine
Bobbette Melburn
Ruth Hoss
Frances Giblin
Margaret Sylvester
Almeda Emory
Josephine Brown
Mildred Lewis
Virginia Robinson
Lucille Spahr
Isabel Nielson
Margaret McFarlane
Maxine Swem
Genevieve Robinson
Elma Goodwin
Loreen Yore
Jeanette Nelson
Edna Koch
Mary Wood
Marcella Henry
Madaline Miller
Laura Eggert
Florence Fink
Eleanor Letts
Naomi Jacobs
Mary Kent
Helen Carpenter
Lois Babbitt
Lucille Cutler
Alice Weldele
Ruth Mothersill
Sarah Lehrman

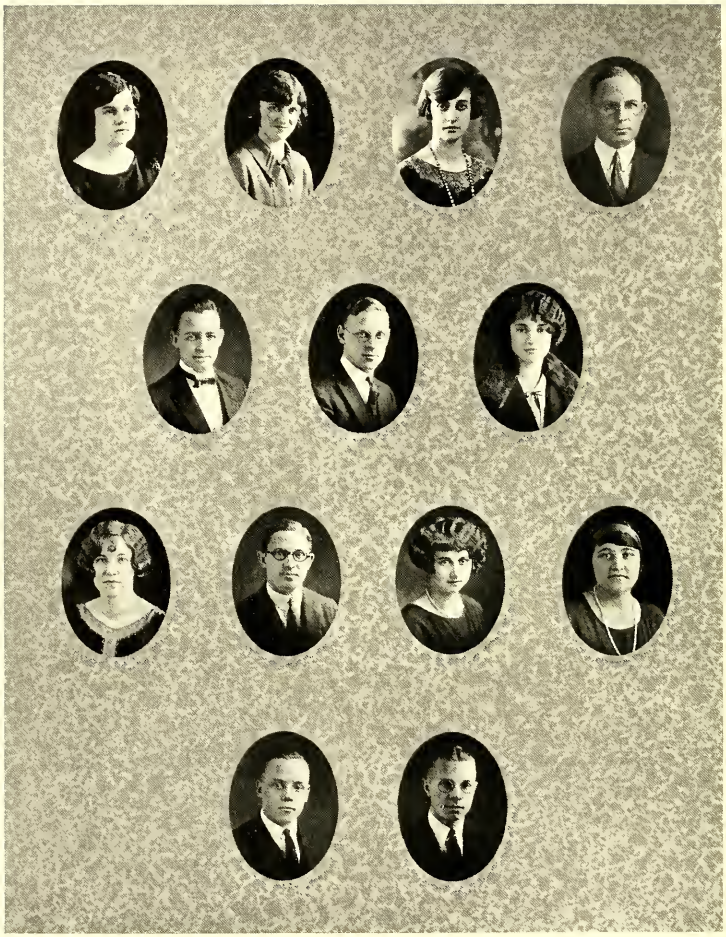

Beatty, Behen, Dennison, Duncan
Gobin, Gookins, Jacob
McGlashan, Moffett, Mohrbacher, Perkins
Walton, Walker

Scroll and Torch

Founded at the University of Denver, 1911

MEMBERS IN FACULTY

Dean D. Shaw Duncan
Prof. Leslie W. Scofield
John E. Lawson
Frederick Schumacher

PERSONNEL

Margaret Beatty
Genevieve Behen
McGlenwood Cobb
Eleanor Dennison
William Gobin
Herbert Gookins
Warren Hale
Kathleen Jacob
Imogen McGlashan
John Moffett
Maxine Mohrbacher
Abby Perkins
Henry Roberts
Harold Walker
Stewart Walton
Katherine Wiggington

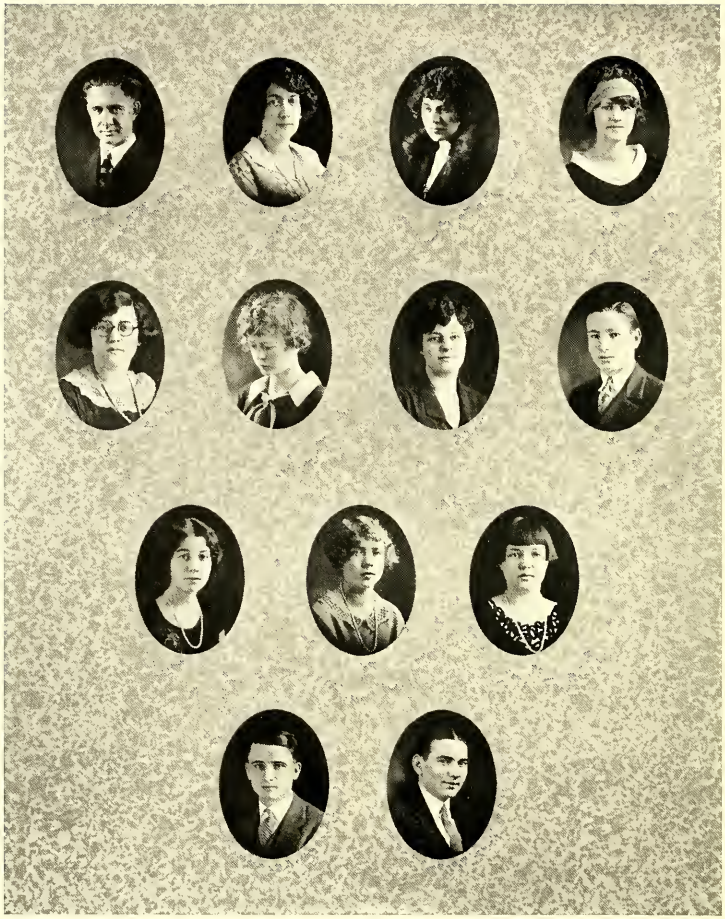

Brewington, Edmeston, Englebach, Fink
Friedman, Mitchell, Morse, Schiff
Seely, Shields, Smith
Tunnell, White

Philosophical Academy

Founded at the University of Denver, November, 1924

Motto: "To seek truth, attain wisdom, and find life."

All members of the faculty are honorary members.

CHARTER MEMBERS

Dr. Carroll Hildebrand
Christina Edmeston
Emelie Engelbach
Florence Fink
Mary Mitchell
Helen Morse
Ethel Seely
G. P. Brewington
R. A. Schiff
James Tunnell
David White
Aymer Lehman
Mikio Meyakuchi

MEMBERS

Bernard Treaster
Margaret Smith
Meriam Shields
David Ehrenburg
Julia Friedman

Allmond, Andrews, Ball, Clapp, Colvin
Cutler, Jurgens, MacIntosh, Wahles

Beta Omega Pi

Founded at the University of Denver, 1924

Color: Green

Flower: Colorado Columbine (Aquilegia Cerulea)

Emblem: Colorado Silver Spruce (Picea Parryana)

SORORES IN FACULTATE

Henrietta Zobel

SORORES IN UNIVERSITATE

Rowena Allmond
Edmonia Lee Colvin
Jessie Ward MacIntosh
Helen C. Wailes
Marjorie Cutler
Ruth Ball
Fay Milligan Kessler
Mrs. O. C. Bradbury
Flora Bennett
June Clapp
Vinita Andrews
Mary Jurgens

Cluxton, Crook, Daly, Herskind
Hoss, Kingsley, Krueger, Robinson
Saunders, Schmidt, Tarbell, Vinsonhaler

National Collegiate Players

Founded at the University of Wisconsin, 1919

University of Denver Chapter Established March 21, 1925

Motto: Pi Epsilon Delta

CHARTER MEMBERS

Perle Shale Kingsley
Mary Kumler
Eleanor Crook
Bernadetta Daly
William Johnston
Carl Schmidt
Max Vinsonhaler
Marion Robinson
Dorothea Krueger
Curtis Herskind
Margaret Hawke
Ruth Hoss
Eleanor Kingsley
Glenn Saunders
Donald Cluxton
Grace Tarbell

Butchart, Carpenter, Chambers, Davidson, Draper, Driscoll
Ellis, Fellows, Gardner, Gledhill, Graham, Heath
Hellstein, Humphries, Johnston, Kletzky, Layton, Lute
Martyn McCannon, Moffett, Osborne, Parker, Parks
Reach, Reed, Smitham, Sullivan, R. Sullivan
Tunnell, Wirt

Press Club

Founded at the University of Denver, 1922

FACULTY ADVISER

Prof. Levette Davidson

MEMBERS

Lowell Goody
Helen Bell
Jane Butchart
Pauline Sullivan
Dorothy Gardner
Winifred Lute
Bruce McCannon
Lucille Smitham
Charles W. Sitler
Joseph Reach
Donald Gledhill
Helen Bailey
R. Lane Sullivan
Jessie Moffett
Dorothy Layton
Martha Wirt
Ethelyn Humphries
Edward Collier
Ben Draper
Raymond Heath
Glenn Saunders
Robert Chambers
Elizabeth Parks
Mary Martyn
Ella Jane Fellows
Harold Osborne
Helen Carpenter
Dorothy Ellis
Vance Graham
Kenneth Johnston
Howard Reed
James Tunnell
Myron Driscoll
Miriam Hellstein
Harry Kletzky
Robert Cavally
S. C. Parker

Allin, Andrews, Beatty, Behrend
Cizek, Dawley, Douglass, Ellis
G. Haynes, Hershey, Jurgens, Malone
Nelson, Ratner, Strock, Virtue
Webb, Wright, Wolfe, Conkling

Spanish Club

Founded at the University, 1917

Colors: Crimson and Gold *Flower:* Red Carnation

MEMBERS IN FACULTY

Irene Winterbotham
Florence Attwood
Jose Arevalo
Dr. E. B. Renaud
Ruth Holzman

MEMBERS IN UNIVERSITY

Edith Allin
Vinita Andrews
Margaret Beatty
Zoe Behrend
Winifred Cizek
Marion Conkling
Louise Dawley
Dorothy Ellis
Alta Haynes
Georgia Haynes
Edna Hershey
Mary Jurgens
Dorothy Kobey
Carle Malone
Ruth Nelson
Jeanette Ratner
Robert Virtue
Thelma Strock
Margaret Douglass
Hulon Webb
Marie Wright
Alice Wolfe

Adams, J. Adams, Awes, Babbitt, Blakley, Butchart
Callahan, G. Carbiener, P. Carbiener, Carpenter, Cowan, Dickson
Dunwoody, Faerber, Fellows, Gobin, Harrington, Hendershott
Harrington, Horn, James, Mullins, McDougall, Peters
Porterfield, Seiver, Smith, Smitham, Wirt

Evans Literary Club

Founded at the University of Denver, 1891

Colors: Heliotrope and Lavender *Flower:* Pansy

PERSONNEL

Lisa Muntwyler
Irene Winterbotham
Mable Rilling
Lois Babbitt
Gertrude Culkins
Helen Carpenter
Dolores Callahan
Julia Adams
Cleda McDougall
Leona Dunwoody
Ella Jane Fellows
Carol Herrington
Eva James
Linda Butchart
Verna Seiver
Elizabeth Smith
Lucille Smitham
Mary Harrington
Martha Wirt
Mary Wood
Helen Loomis
Gail Carbiener
Perry McPherson
Lyle Porterfield
Donald Horn
Leonard Hicks
Richard Paradis
William Gobin
Dayton Denious
Paul Carbiener
Harold Dickson
Frank Awes
Floyd Poole
Clayton Cowan
Clarence Chartrand
Charles Hendershott
Alfred Seebass
Howard Adams
Donald Mullins
Charles W. Sitler
Robert Faerber
Arvelle Blakley
Harry Glenn

Ainsworth, Bagnall, Birney, Berndt, Chapman, Cluxton
Crapsey, L. Cutler, M. Cutler, Dobbs, Drahos, Eggert
Engelbach, Hill, Hitzler, Hoss, Longfellow, Madler
Mathers, Neville, Quarterman, Roberts, Seltzer, Shattuck
Shattuck, Thomas, Withrow, Yeggy

Phi Alpha Literary Society

Founded at University of Denver, 1881

Colors: White and Green *Flower:* Carnation

MEMBERS IN FACULTY

Dr. D. Shaw Duncan

PERSONNEL

Eugene Ambrose
Hazel Bagnall
Sam Birney
Albert Boot
Dorothy Boyd
Ralph Berndt
Ralph Cannon
Donald Cluxton
Alfred Crapsy
Marjorie Cutler
Laura Cutler
Kennedy Dodds
Dorothy Downie
Robert Drahos
Beatrice Edwards
Laura Eggert
Emelie Engelbach
John Hill
Charles Hitzler
Ruth Hoss
Floyd Irwin
Oake Jay
Dorothy Johnson
Ray Ainsworth
Eleanor Kingsley
Helen Madler
Lloyd Mathers
Glenn Neville
Mildred Quarterman
George Longfellow
Walter Chapman
Henry Roberts
Finley Robinson
Katherine Shattuck
Robert Shattuck
Jessie Huffsmith
Eda Seltzer
Imogen Spencer
Grace Tarbell
Dorothy Thomas
Warren Withrow
Thalia Van Orman
Donald Watson
Ronald Yeggy
Ried Powell

Erickson, Fraser, Freelander, Graham
Meeker, Murray, Nelson
Sheppard, Shields, Smith, Sylvester
Taylor, Taylor, Tracy

Rilling Athletic Club

Founded at the University of Denver, September, 1917

Colors: Green and Black *Flower:* Violet

SORORES IN FACULTATE

Miss Florence Attwood
Miss Ruth Holzman
Miss Anna Roe
Miss Mabel S. Rilling
Miss Bess Vesey

SORORES IN UNIVERSITATE

Agnes Brierly
Elizabeth Eriksen
Margaret Fraser
Syra Freelander
Laura Graham
Bonda Malcolm
Louise Meeker
Julia Murray
Jeanette Nelson
Marjorie Sheppard
Miriam Shields
Margaret Sylvester
Margaret Smith
Laura Taylor
Marguerite Taylor
Marjorie Tracy
Osa Elva Westcott

Hall, Hoss, Meeker, Miligan
Mueller, Perkins, Shields, Smith
Taylor, Taylor, Tracy, Wolfe

Classical Club

Founded at the University of Denver, 1918

Color: Red *Emblem:* Laurel

MEMBERS IN FACULTY

Professor E. D. Cressman Dr. Renaud
Instructor Hugo Krueger

PERSONNEL

Gertrude Belknap
Martha Dunstone
Mary Evans
Jean Gibson
Annalydia Hall
Ruth Hoss
Louise Meeker
Inez Miller
Janet Milligan
Anna Mueller
Stella Neidlinger
Grace Ogle
Abby Perkins
Miriam Shields
Cynthia Smith
Elizabeth Smith
Margaret Smith
Laura Taylor
Marjorie Tracy
Janice Valentine
Cecil Wagner
Alice Wolfe
Genevieve Young

Bloedorn, Donahue, Corich, Bryans, Brown
Humphreys, Hawley, Fergus, Donnen, Latimer
Lenger, Levin, Moise, B. Plested, E. Plested
Porter, Reader, Ridley, Sever, Smith
Stewart, Tiao

Templin Hall Club

Founded at University of Denver, 1906

Colors: Brown and White *Flower:* Tea Rose

MEMBERS IN FACULTY

Irene Winterbotham Virginia Wood
Anne McKeen Shuler

PERSONNEL

Ruth Chu
Beatrice Tiao
Ethelyn Humphrey
Bernice Plested
Lydia Bloedorn
Helen Donnen
Hazel Lenger
Mary Stewart
Isabelle Bryans
Hazel Sever
Anne Eliza Brown
Marsha Reader
Abby Perkins
Esther Corich
Gracie Fern Latimer
Esther Porter
Lucile Donahue
Bernice Hawley
Goldina Moise
Florence Smith
Emma Fergus
Beatrice Levin
Jean Ridley

Brow, Clason, Cohen, Davidson
Englebach, Finch, Gledhill, Gobin
Gardner, Halberg, Hall, Heath
Hershey, Ketcham, MacCormack, Moffett
Murray, Neville, Smitham, Wolfe

Quill Club

Founded at Kansas State Agricultural College in 1902

Rade Rune Chapter Established May 1921

Colors: Black and White *Flower:* Pansy

PERSONNEL

Leslie Ketcham
Lucille Smitham
Annalydia Hall
Emilie Englebach
Edna Jean Hershey
Dorothy Gardner
Marian Halberg
Margaret MacCormack
Lenore Cohen
Alice Wolfe
Raymond Heath
William Gobin
Charles Sitler
Herbert Graetz
Donald Gledhill
Glenn T. Neville
Clyde Clason
Robert Murray
Donald T. Finch
Dr. L. J. Davidson

PLEDGES

Frank Willis
Richard Brown
Jessie Moffett
Kenneth Johnston
Ruth Mothersil
Harry Petrie

Adams, Allin, Barry, Carbiener, Clason, Dunwoody
Emery, Friedman, Graves, Halberg, Immergluck, Irvine
Isaacson, Layton, Madler, Malone, MacCormack, Mellman
Miller, Murray, Murray, Peters, Reed, Sullivan
Taylor, Tracy, Watson, Webb

French Club

Founded at the University of Denver, 1914
Integral Part of Alpha Zeta Pi
and chartered under it

Colors: Blue and Red *Flower:* Fleur-de-lis

FRATRES IN FACULTATE

Dr. Etienne Renaud
Prof. C. E. Werling
Prof. Anne G. Wirt
Miss Elsie E. Pell

PERSONNEL

Edith Allin
Julia Adams
Lenore Bourk
Lewis Barry
Dasa Chucovitch
Gail Carbiener
Clyde Clason
Gertrude Culkin
Hazel Cummings
Martha Doyle
Leona Dunwoody
Almeda Emery
Rose Friedman
Betty Graves
Lois Griffey
Marion Halberg
Leonard Hicks
Sarah Isaacson
Paula Immergluck
Grace Irving
Dorothy Layton
Helen Madler
Julia Murray
Carle Malone
Margaret MacCormack
Rose Mellman
Madeline Miller
Helene Nielsen
Marie Nelson
Stanley Peters
Edith Reed
Evelyn Runnette
Earl Reed
Pauline Sullivan
Janet Smith
Laura Taylor
George Tracy
Helen Toner
Evelyn Warming
Mildred Watterhouse
Betty Watson
Elsie Webb

Babbitt, Beatty, Carbiener, Cluxton, Cowan
Draper, Elder, Fraser, Hershey, Hershind
Hoss, Ketcham, Johnson, Krueger, Meeker
Moffett, Patten, Rinker, Saunders, Seldon
Sheppard, Smith, Sullivan, Tarbell

Drama Club

Founded at the University of Denver, 1907

Colors: Old Gold and Blue *Flower:* Yellow Rose

HONORARY MEMBERS

Dean Anne McKeen Shuler Dr. Granville F. Sturgis, Los Angeles
Miss Bernadetta Daly

EX-OFFICIO MEMBERS

Perle Shale Kingsley Mary Kumler

PERSONNEL

Lois Babbitt
Margaret Beatty
Agnes Brierley
Gail Carbiener
Donald Cluxton
Clayton Cowan
Ben Draper
James Elder
Margaret Fraser
Henry Ham
Margaret Hawke
Edna Jean Hershey
Curtis Herskind
Ruth Hoss
Harvey Johnson
Leslie Ketcham
Eleanor Kingsley
Dorothea Krueger
LeRoy Marsh
Forrest Meader
Louise Meeker
Bobbette Melbourn
Jessie Moffett
John Moffett
Edith Munson
Asher Patten
Robert Rider
Earl Rinker
Mrs. J. E. Robinson
Frances Rubin
Glen Saunders
Leona Schacket
Donald Seldon
Marjory Sheppard
Elizabeth Smith
Pauline Sullivan
Grace Tarbell

Ball, Barum, Fairlamb, Freshman
Hepp, Isbell, Johnson, Torrey
Ward, Weaver, Woem
Worley, Williams

Pre-Medics

Founded at the University of Denver in October 1924

MEMBERS IN FACULTY

O. C. Bradbury

MEMBERS IN UNIVERSITY

Ruth Ball
Sam Fairlamb
Al Freshman
Thor Gardner
W. R. Barnum
Dan Bilker
Paul Isbell
Francis Johnson
Robert Kestle
Clark Hepp
Flominda Light
Robert Shattuck
Theodore Torrey
Mrs. Judkins
Wasson Jones
Walter Levin
Harry Mershon
Joseph O'Neill
Marion Swaggart
Donald Ward
Vivienne Worley
George Z. Williams
Sam Weaver
William Woern

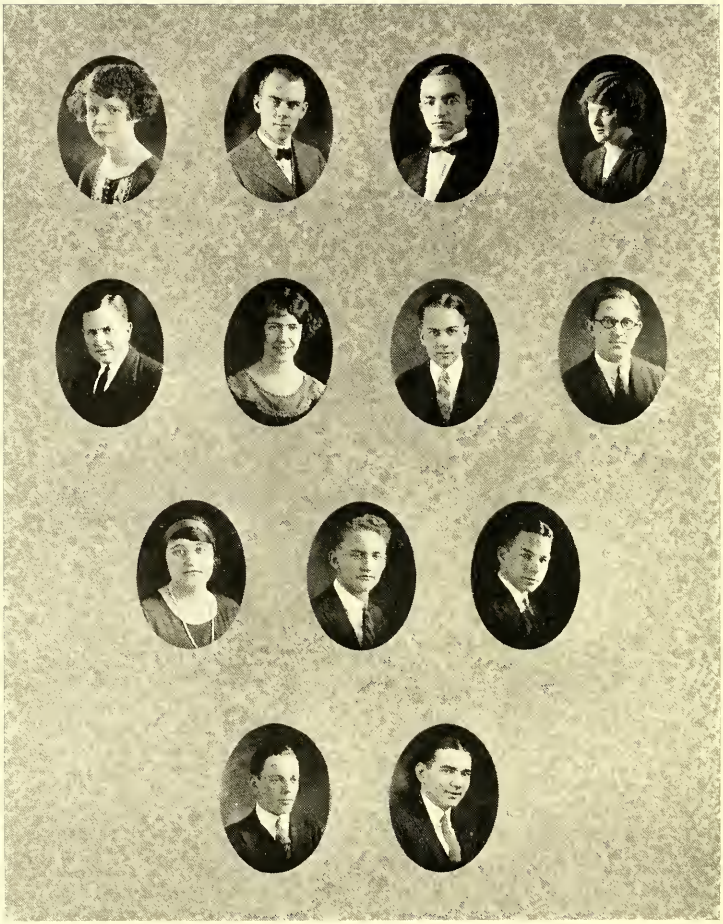

Bryans, Graham, Hellerstein, Hyndman
Ketcham, Krueger, Longfellow, Moffett
Perkins, Porter, Quandt
Saunders, White

University of Denver Debate Club

MEMBER IN FACULTY

Perle Shale Kingsley

PERSONNEL

Glenn Saunders
Vance Graham
Jerome Hellerstein
Myriam Johnson
Phillip Ketcham
George Longfellow
John Moffett
Abbey Perkins
Herbert Graetz
David White
Carl Vickers
William Porter
William Quandt
Isadore Miller
Graham Susman
Mildred Ferguson
Elain Miller
Dorothea Krueger
Henry Ham
Paul S. Nieh
Isabel Bryans

Wallace, Dodds, Gobin, Potter

Men's Glee Club

PERSONNEL

Donald Cluxton
Lowell Compton
Alfred Crapsey
Marjorie Cutler—*Solo*
Kennedy Dodds
Ben Draper
William Gobin
Floyd Irwin
John Klein
Lloyd Mathers
Herbert Moe
Harry Petrie
William Potter
Theodore Rhea
Finlay Robinson
John Ross
Dwight Scott
Samuel Sterling
Theodore Torrey
Carol Turman—*Accompanist*
Clyde Wallace
Stewart Walton
Edward Weyerts
Hugh Woods
Herbert Zimmerman
James Elder
Harry Hughes

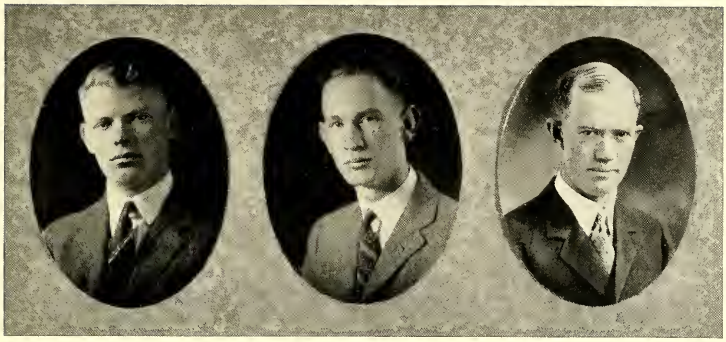

A. I. E. E.

THE University of Denver Student Branch of the American Institute of Electrical Engineers was organized in March, 1923, under the direction of Dr. R. E. Nyswander. It is the organization representing the Electrical Engineering Department. Regular meetings under student leadership promote interest in engineering activities. These meetings are supplemented by inspection trips and by the lectures of prominent engineers. This branch has proved to be a vital factor in broadening the view of the engineering student.

FACULTY MEMBERS

Dr. R. E. Nyswander

STUDENT MEMBERS

Berger, F. G.
Brewington, G. P.
Brooks, L.
Collins, W. C.
Connor, C. A.
Cuykendall, T. R.
Diller, C. G.
Johnson, T. F.
Ohlson, A. A.
Patten, A. H.
Reed, E.
Schmidt, F. R.
Schuler, B. V.
Shores, G.
Snook, M.
Weyerts, E. E.
Duke, V.
Eachimoree, H.
Ellis, S. G.
Gillette, M.
Henson, H. H.
Hawley, O. C.
Herskind, C. C.
Hoover, R.
Hersley, J. B.
Kelso, R. E.
Knull, J. R.
Kuhler, R. L.
Marshall, J. C.
McLaughlin, R. R.

Binkley, Black, Bordahl, Butchart
Freelander, Greenlee, Hall, Menzel
Schneider, Shields, Smith, Tarbell
Wallace, White, Worley, Wright

Alpha Sigma Chi

Founded at the University of Denver in 1920

Colors: Lavender and Gold

SORORES IN FACULTATE

Essie White

HONORARY MEMBERS

Florence Stonder
Dorothy Ozorio

SORORES IN UNIVERSITATE

Neva Binkley
Anne Black
Esther Bordahl
Jane Butchart
Flominda Light
Florence Greenlee
Elsie Hall
Mildred Menzel
Miriam Shields
Lucille Smith
Antionette Schneider
Edna Wallace
Vivian Worley
Syra Freelander
Clara Hilton
Wilma James
Grace Tarbell
Marie Wright

J. Friedman, R. Friedman, Frink, Gardner
Graham, Griffey, Gunkle
Hyndman, Ovejera, Rubin, Schuelke
Shepherd, Waller, Womble

Cosmopolitan Club

Founded at the University of Denver, 1920

Associate Chapter 29, Corda Fratres Association of Cosmopolitan Clubs

Elected December, 1922

Motto: Above all nations is humanity

PERSONNEL

Ruth Womble
Sellchiro Kanaya
Donald Hyndman
Jaime Ovejera
Rose Friedman
Julia Friedman
John Waller
Margaret Frink
Frances Rubin
Dorothy Gardner
Marjorie Shepherd
Ruby Oakland
Sado Arai
Nathan Schuelke
Hart Eachimoree
Adolphe Galve
Lois Griffey
David Ehrenberg
Vance Graham
Althea Gunkle
Clifford Boyd
Hunter Lee

Butchart, Hill, Hyndman, Menzel, Wallace

Iota Sigma Pi

Founded at the University of Washington, 1911

Platinum Chapter Established August, 1924

Colors: White, Green, Yellow *Flower:* Cedar Green

HONORARY MEMBER

Carlotta Roose

MEMBERS

Jane Butchart
Flora Hill
Zdenka Hurianek
Madeline Hyndman
Eleanor Marr
Mildred Maddock
Gertrude Nelson
Edna Wallace

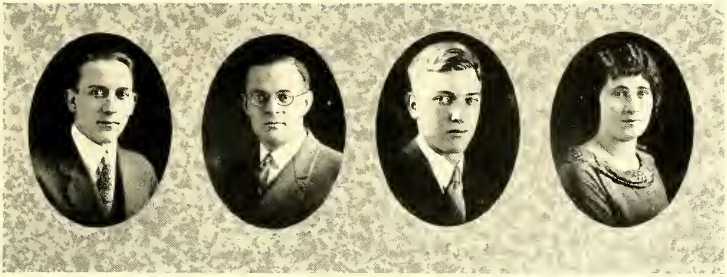

Hyndman, Bartholic, Shattuck, Wallace

Gas House Gang

R. G. Gustavson
E. A. Engle
W. Weyerts
B. Edwards
J. Holloway
O. McCoy
R. Ball
R. Virtue
M. Shields
G. M. Brewington
C. Herskind
J. Ficklin
L. Hepp
A. Bartholic
F. Wiley
L. Porterfield
R. Wilson
C. Stabler
J. Butchart
H. Tobin
M. Hartman
R. Higgins
W. Witte
E. Wallace
G. Carbiener
M. Wright
E. Means
T. Cuykendall
R. Kuhler
H. Roberts
T. Weyerts
S. Ellis
H. Bender
R. Shattuck
E. Reed
D. Bunn
M. Snook
C. Schwartz
A. Ohlson
J. O'Neil
V. Rogers
A. Schneider
C. Mohr
W. Haven
M. DuPree
M. Gillette
C. Baur
W. Levin
S. Goldberg
L. Smith
M. Swaggart
R. Sweet
A. White
J. Goodman
F. Greenlee
E. Hall
C. Hilton
R. Kelso
H. Latchman
A. Black
J. Hubka
L. Ginsberg
S. Levin
J. White
E. Bordahl
L. Fulmer
C. Traubert
R. McLaughlin
J. Spalding
M. Pringle
H. Saks
W. Stewart
C. Diller
S. Towbin
D. Bilker
W. Collins
H. Ellson
F. Nichols
G. Lusk
J. Katzman
A. Freshman
H. Henson
H. Stauffer
H. Welborn
B. Mackey
G. Baker
H. Bergstrom
N. Brinkley
B. Crosby
F. Fenton
R. Ghent
C. Kestle
R. Kimball
J. Kline
R. Land
L. Lussky
J. Maninon
H. Putman
W. Sears
H. Taylor
G. Williams
W. Woern

MT. BALDY
GRAND LAKE, COLO.

SATIRE

Aftermath

You've Read the Rest, Now Read the Best.

A wind-swept plain,
With gently flowing streams
And noble cottonwoods along the banks,
A peaceful spot, except
For now and then
An Indian
Hunting a scalp or a squaw.
Here stopped the pioneers.

"Eureka!" cried the noble leader,
Or would have, had he known the word.
"Pure water, and good wood for cabins
Far from Volstead and the Prohib.
Here build we our rum distilleries,
Here erect ye olde tyme bar-room,
Set us up a town to live in
And a house to shield our families,
While we run the best of liquors—
Fire-water to tempt the Indian.
Soon we'll own the whole of this land.
And be rich in fur and wampum"
Thus they builded our own Denver,
Founded they the town we live in.
Built they then the University,
And, unchanged, go their children
To this self-same university;
To learn to do as did their fathers
In the old, but not forgotten
Days of long ago.

JIMMY
SHEPHERD

World's Worst Play

A Gory Tragedy Depicting a Scene from a Love-Hungry Woman's Life.

All rights reserved. Actors anxious to play this thing apply to author.

Curtain rises on a beautiful lady reclining on a sofa cushion in the middle of a room furnished like the devil (definition of a vamp's room—see any movie). She is petting a tame alligator two or three feet long.

Gong rings, butler opens door. Hero, six feet six and built accordingly, strides in. Hands hat, cane, gloves, and spats to butler, who slithers out (all good butlers slither).

He stands and glares at the alligator, then looks imploring at the lady. She murmurs some Egyptian words and points to a door at the rear center. Alligator gives him a dirty look and scampers out.

She: At last!

He: At last—alone with you.

He skips over to her and holds out his nose. She rubs it with hers (deep stuff, meaning this Eskimo greeting. Meant to show primitive impulses latent in the best people. Explain this in the program).

He sighs, goes to a big pile of cushions in one corner, and selects a purple affair bearing a bunch of light orange grapes. Deposits it by the lady, and seats himself on it. Draws a couple of monocles from his vest pockets and cleans them carefully. Inserts one in each eye.

He: Ah, ma cherie, when in the range of your beauteous orbs—then do I burn, and, well, my eyes never will be the same!

Draws a pair of glasses from another pocket and puts them on over the monocles.

She snuggles closer.

She: Where have you been for the last six weeks? No word, no letter, no telegram, no nothin'. Dearest Aniline, 'tis not meet nor just to so treat me!

He: Well, it's like this—you know that wife of mine? Oh, impossible, abs'lutely! I poisoned the silly thing, and the fuss that was made! They actually made me go to jail for a month. And she was such an ineffectual woman!

He sits brooding over a cigarette, but in an absent moment he puts the lighted end in his mouth. He jumps up violently and curses wildly.

He: Why did that ——— author have me light a snipe? It's spoiled one of our best scenes!

She: Never mind, sit down and we will go on. (Voice goes back to stage effect.) Where were we, oh yes—Ah Aniline, can that have been all, and you let me worry so! Aniline, my own, I feared you had dyed.

Butler (at door): A gentleman to see you, Madam. I think it is your husband.

She: My husband!

Butler: My master!

She: My God!

He runs and dives through open window. A loud crash is heard.

She (runs to window): The poor sap! He's broken the sidewalk. Just when I had it fixed after the last time, too! Well, so goes life. Life—life, what is life after all?

At least I can make my husband do until the next one.

Turns to man, short, thin, with a long white beard in one hand, and a grandfather's clock in the other who is coming in the door. (He represents time—a symbol, and all that sort of thing.)

She stretches out her hands to him.

She: Papa love mama?

CURTAIN.

Picture for yourself a tall, dark, almost handsome man. One who burns 'em with a glance, and yet withal, a modest chap. He is mild, non-assertive, with no definite ideas of his own.

This man is NOT Granville Johnson

Granny is the man who takes the Frosh men at the beginning of each year, combs out the hay, puts them into abbreviated panties, and parades them around Main so the women will know just what they are getting when they take a date with the yearlings. Granny says it is good for 'em (meaning the men) but we would like to know his cut from the girls. But it certainly is disillusioning at times!

THE BETA GLEE CLUB
WILL NOW SING
"STAND UP STAND UP
FOR
OUR TEAM"

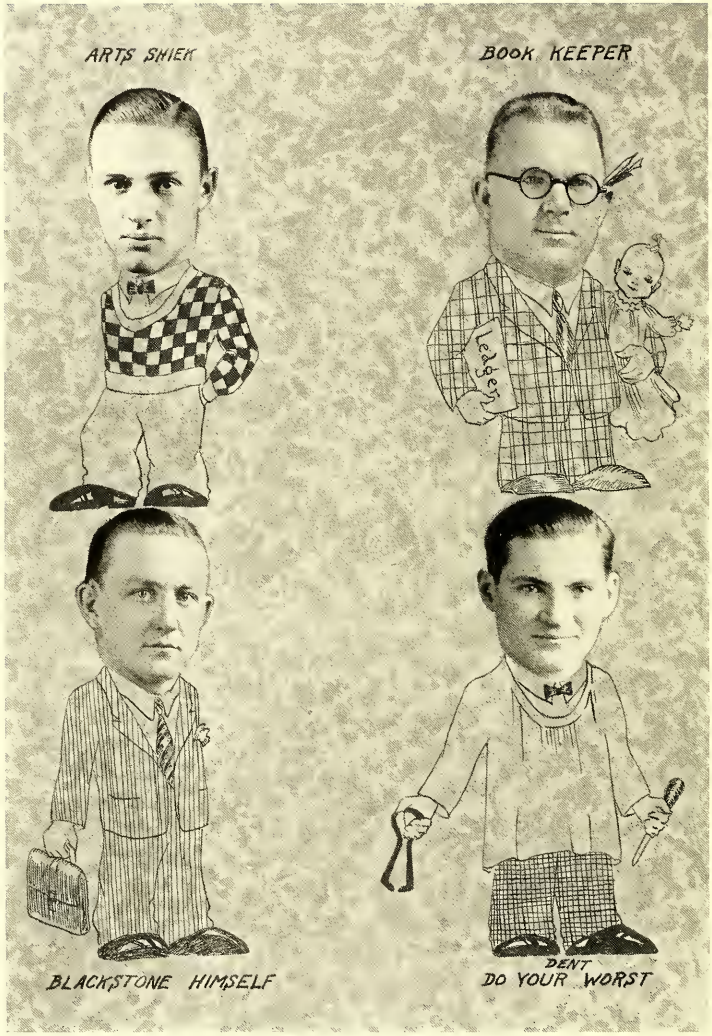
ARTS SHIEK
BOOK KEEPER
Ledger
BLACKSTONE HIMSELF
DENT
DO YOUR WORST

FUSSING

The organization of fussing as a major sport has too long been neglected. To put this most important part of the curriculum on its proper high plane, we have decided to provide an instructor in the art. Of course, those who graduate without an attachment formed on the campus are already experts in the art of fussing, and need no further instructions. You who have successfully passed the four years and are still free, may hold yourselves eligible for the big

D

with the small "f" in the center. The ordinary meaning of D.F. applies here at your own discretion.

For those who feel that they may not be able to qualify for the letter without instruction, the following advertisment will be of value.

READ and RESPOND
lessons from an expert
FREE
Apply any time after eight at night
at
Wash.-Park

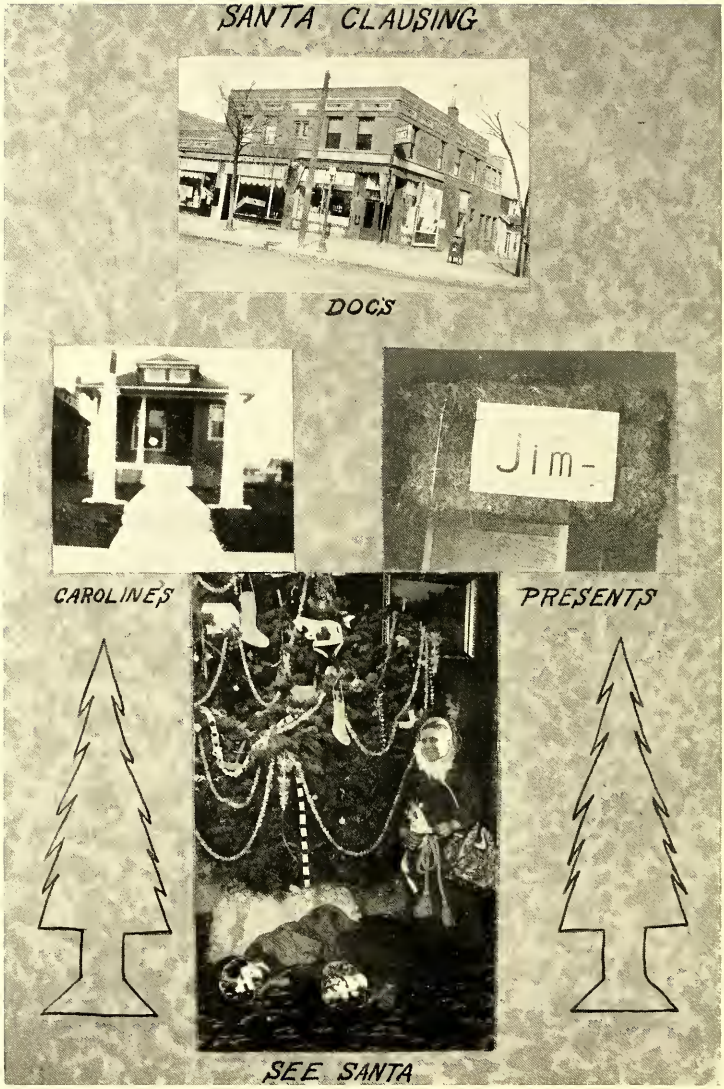
SANTA CLAUSING
DOC'S
CAROLINE'S
Jim-
PRESENTS
SEE SANTA

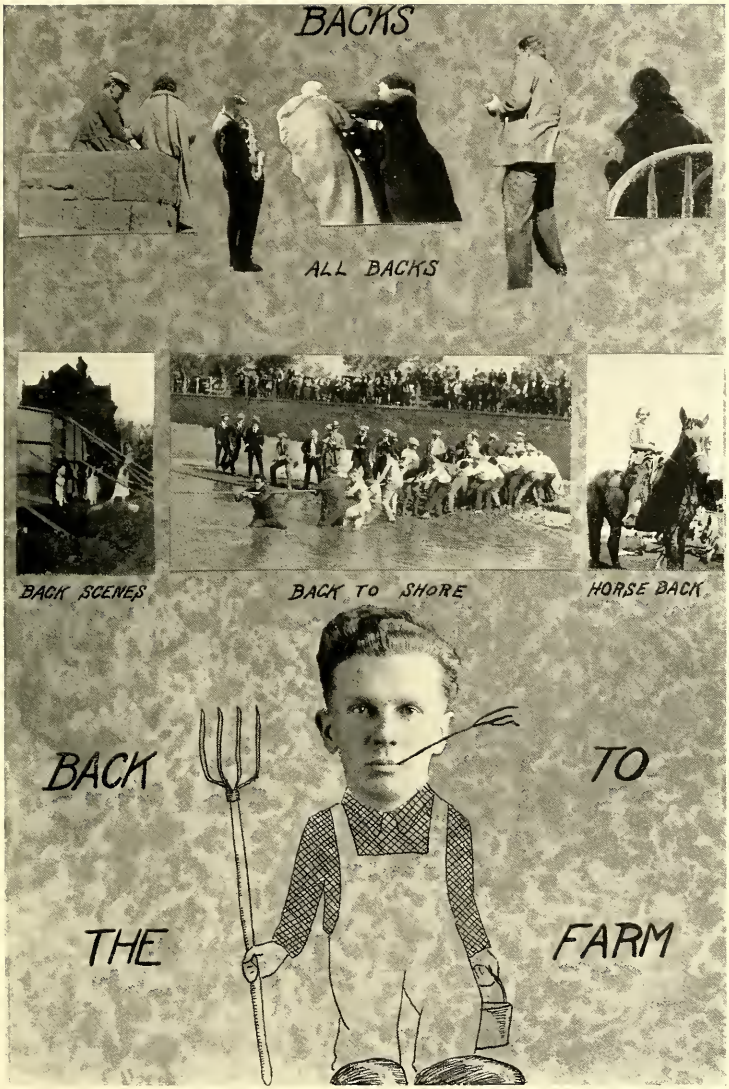
BACKS
ALL BACKS
BACK SCENES
BACK TO SHORE
HORSE BACK
BACK
TO
THE
FARM

THE ILIFF STUDENTS
I-LUF-ME

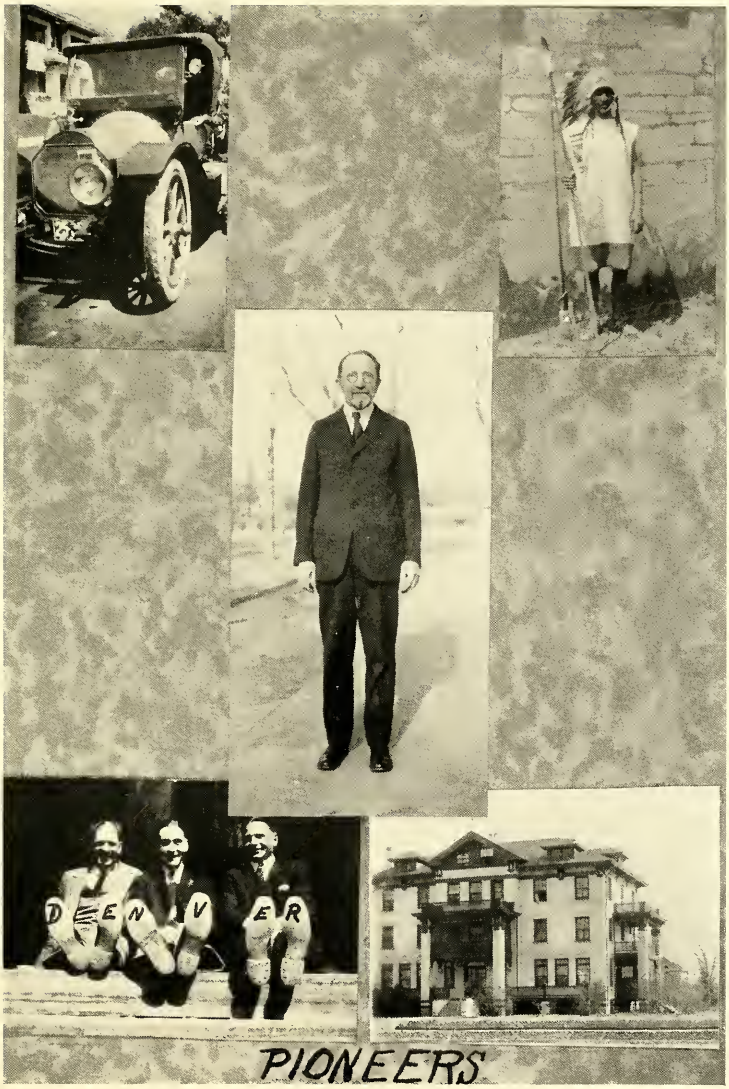
DENVER
PIONEERS

ROGUES GALLERY
888
13
935
16
5280
1492
7171
715
Sometimes Known As The Men's Beauty Section

SNEAK DAY

The day when the Seniors all go sneaking away for a day in the mountains, and nobody knows about it but the faculty, the school, the parents, and the friends of the class.

This year they went to Starbuck. Baseball and target shooting filled the morning. Wienies filled the Seniors at noon, and the afternoon was filled by dancing. They left about four, when the chaperone decided that enough was plenty. They were back in school the next day, trying to convince the profs they had not cut at all.

SMILE DOC

THE BIGGEST THING IN THE SENIOR CLASS

COME ON TAKE THE KD PIN

BASEBALL

THE RING

Oh Penny!
Oh Don!
Oh Clarence!
WON BY
ZTA
1925
Oh Brick!
Oh Joe!
Oh Jimmy!
Oh Clyde!
Oh Otis!

ENDOWMENT

D-RAH-E-RAH

NOISE

WE'LL DO IT

SNAKE DANCE

THE BIG THREE

MUSIC

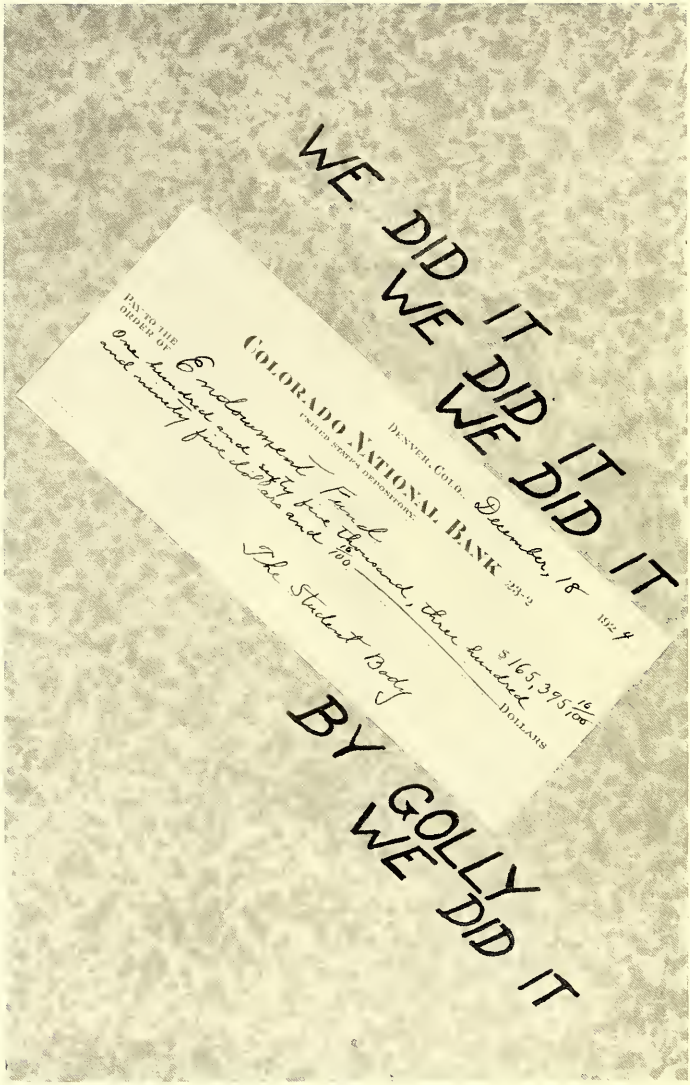
WE DID IT
WE DID IT
WE DID IT
WE DID IT
DENVER, COLO. December, 18
COLORADO NATIONAL BANK 23-2 1924
UNITED STATES DEPOSITORY
PAY TO THE ORDER OF
Endowment Fund
One hundred and sixty five thousand, three hundred and ninety five dollars and 16/100
$165,395 16/100
DOLLARS
The Student Body
BY GOLLY
WE DID IT

Which contains all that we would have wished
you to see, but to which there was objection.
Some good stuff is not on this page, so
you can use it for autographs.

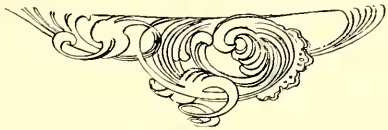

We make any amount or kind of Ice Cream, Sherbets, Punches, or Frozen Desserts for your home or organizations

ALPHA ICE CREAMS

FIRST AVE. at BROADWAY
PHONE SO. 730

Teachers Needed Daily for Best Schools

FISK TEACHERS' AGENCY, INC.
SYMES BLDG., DENVER

M. E. SHUCK, Ph.D. (D. U.), President-Manager.

Compliments of

Piggly Wiggly

ALL OVER THE WORLD

48 STORES IN DENVER.

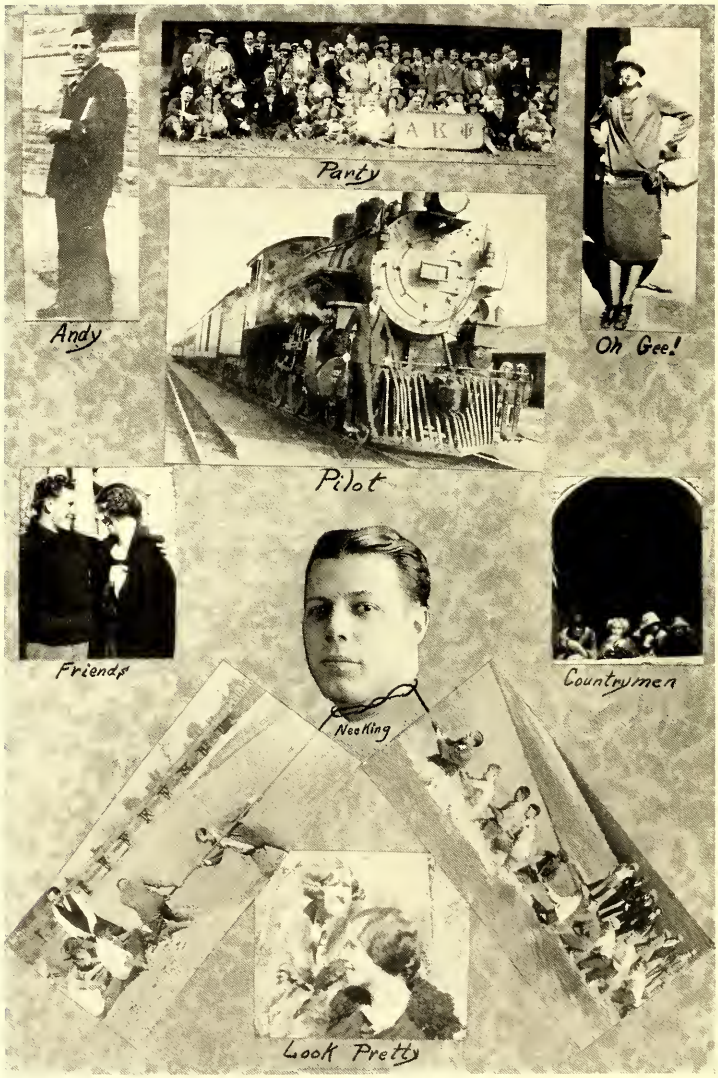
Andy
Party
A K Ψ
Oh Gee!
Pilot
Friends
Neal King
Countrymen
Look Pretty

The
Investment Securities Company

Limited

F. J. Chamberlin,
Manager
407 Seventeenth Street

The
University Park
Coal Yard

Branch of

THE
ROCKY MOUNTAIN
FUEL COMPANY

Only the Best Grades of

COAL and WOOD

1901 So. St. Paul. Phone So. 1049.

After Commencement, then what?

The business world needs young men and women of sound general training, supplemented with a strong course in business fundamentals.

You can take an intensified course in any business subject in this school and be ready for a position in less than a year.

Come in and let us take you through the school. We will gladly send you descriptive literature of complete courses. Write today.

CENTRAL

Business College

DENVER

211 Fifteenth St. Main 1731.

I Thank Men
For what youth and beauty brought me
how simple
Pure Deviled Ham
Whiten Your Skin
Almost Over Night!
No more freckles, no more blackheads, no more sallow skin! A new discovery clears and whitens your skin with amazing quickness! Now you can clear your skin of redness, roughness, blotches, muddiness or any blemish.
Make This 5 Minute Test
One Reason Why The Gentler Sex Goes Wild Over The Wild West
"Who is the beautiful but cranky blonde?"

Announcing the Opening of

The Mission
Theatre

Steel and concrete throughout—seating over six hundred people in upholstered seats—a stage 24x13 feet. We are in position to take care of your D. U. Theatricals. All modern conveniences—fireproof throughout. (Pictures direct from Curtis St.)

About Decoration Day

1465-7 So. Pearl Phone South 8018 Take Cars 7 or 8

PEARL
THEATRE

Mississippi and Pearl

ONLY THE BEST OF THE YEAR'S PICTURES

Open All Summer

Phone South 8018

TAKE CARS NO. 7 OR 8

A Good Fellow or a Man of Means Later?

The Money you spend without value received would be the foundation of future independence.

Guardian Trust Co.

1536 Welton Street

Open Saturday Evenings 6 to 8

The Cosmopolitan

Broadway at Eighteenth Avenue, Denver, Colo.

Denver's new Four Million Dollar Hotel (now building). European Plan.
Six hundred rooms, six hundred baths.

The Cosmopolitan, one of America's great Hotels, will open in March, 1926. The Cosmopolitan will be Denver's call to America, and through the Cosmopolitan, Denver "Welcomes You."

A splendid home for the Tourist, the Business Man and the Commercial Traveler.

PRICES: Rates on rooms will be moderate. Whether you dine in the magnificently beautiful "Franciscan Room," in the glorious "Hall of Colorado," in the unique "Indian Rooms," the "Scout Room" with Kit Carson and Buffalo Bill, or in the attractive and appealing "Coffee Shop," you will find a cuisine worthy of the Cosmopolitan and prices that you can afford to pay.

Headquarters for Automobile Tourists—convenient Garages.
Radio—Both broadcasting and receiving.

Dining and Dancing in the "Hall of Colorado" each Evening.
Splendid Orchestra. Golf.

"THE COSMOPOLITAN"
EDWIN H. LEE, General Manager

Hotel Metropole

Broadway, between Seventeenth and Eighteenth Avenues
Denver, Colo.

Absolutely Fireproof.

Two hundred rooms; one hundred eighty baths. *European Plan.*

RATES: Without Bath, from $1.50.
With Bath, from $2.50.

Club-Breakfasts 35c, 50c, 65c and 90c
Plate Luncheon 50c—Luncheon 75c
Table d'Hote Dinner $1.25
Also Service a la Carte

While the Cosmopolitan is building, the Metropole is under the direction of the Cosmopolitan Management. When the Cosmopolitan is completed the Metropole will be an annex to the Cosmopolitan.

EDWIN H. LEE, Gen. Mgr.
The Cosmopolitan

"Come to the Metropole and get acquainted with the Cosmopolitan."

Fairplay Lodge

And, ninety miles from Denver, over a splendid Automobile highway, up through Platte Canyon—over Kenosha Pass—through South Park at the headwaters of the South Platte, amidst amazingly beautiful and awe-inspiring Mountains, is *Fairplay Lodge. Fairplay Lodge* is new and modern, it offers you the Mountain wonderland of Colorado, the best fishing in the Rockies and a Table loaded down with good things. Fortunate indeed is he whom a kindly fate leads to Fairplay for a week end—but still more fortunate is he who can linger longer amidst the glories of Fairplay.

FAIRPLAY LODGE
Fairplay, Colorado

The Norman Apartments—three hundred rooms. Denver's largest and finest apartment house, with a superb location and every convenience for comfort, luxury and enjoyment.

THE BEST MILK—FRINK DAIRY

WE PLACE YOU IN THE BETTER POSITIONS

Free Registration—Unexcelled Service

THE ROCKY MT. TEACHERS' AGENCY
410 U.S. NAT. BANK BLDG. DENVER, COLO.

WM. RUFFER, Ph.D., Manager. (Alumnus D. U.)

BRANCH AGENCIES: PORTLAND, MINNEAPOLIS, KANSAS CITY, MO.

DEPENDABLE QUALITY and SERVICE

University Park Lumber Yard

1810 South Josephine — South 8088

ART JEWELER
JOS. L. SCHWARTZ
DIAMONDS — GEM STONES
1000-16TH ST. — DENVER, COLO.
COR. 16 & CURTIS — PHONE MAIN 1345

THERE'S HEALTH IN EVERY DROP—THE WINDSOR FARM DAIRY

Bing

Sheep Skins

Car band Bow.

Fare Please

Assistance

Students

Cutting

Cold

Posing

Feet

THE BEST MILK—FRINK DAIRY

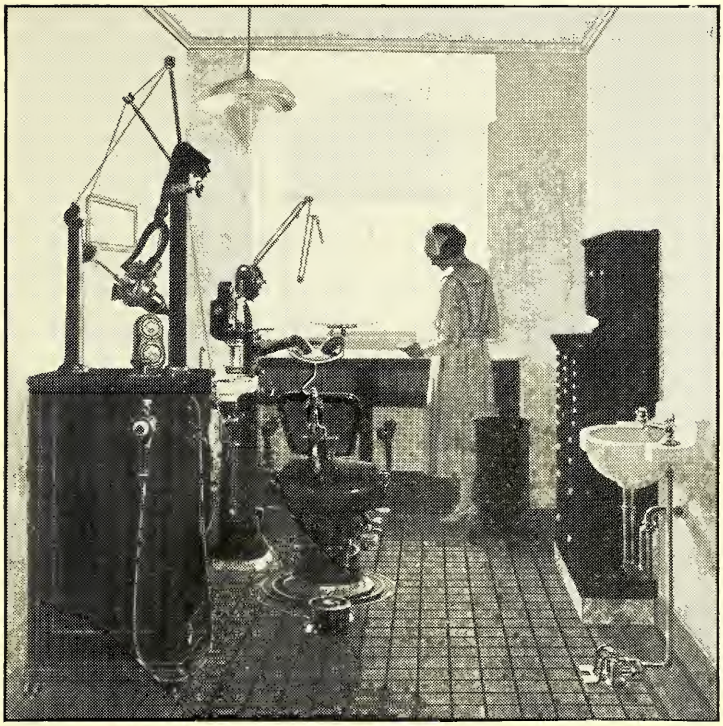

We equip dental offices as they should be.

We have served dentists exclusively for more than a quarter of a century.

The students who have graduated in the last twenty-five years are our best customers.

We, therefore, solicit and appreciate the student trade.

THE DENTAL SPECIALTY CO.

Phone Main 2945 Special Tooth Counter Phone Main 8293

1638 California Street

DENVER, COLORADO

EARLY SERVICE EVERYWHERE—THE WINDSOR FARM DAIRY

Neva

Pair

Student

Hey!

Look this over

Eda

K.D's

Physical Culture

Loafing

Studying

Pledges

THE BEST MILK—FRINK DAIRY

Insist on Using

Hungarian

Highest Patent
Flour

Manufactured by
HUNGARIAN MILLS

ELLISON'S

Queen
Theatre

∴

First Avenue and Broadway

Home of
Paramount Pictures
Metro-Goldwyn Productions
Warner Bros.' Screen Classics
United Artists Productions

You will see them first at the Queen.
Attractions Direct From Curtis Street.

Compliments of

The Sharp
Music Co.

823
Fifteenth
Street

An "Exam"
In Sugar

Name the leading sugar producing state. Answer: **Colorado.**

Name the leading beet sugar producing company. Answer: **The Great Western.**

Name the best sugar for all purposes. Answer: **Great Western "Table" or "G-W" brand.**

"Pass to the
head of the class."

THERE'S HEALTH IN EVERY DROP—THE WINDSOR FARM DAIRY

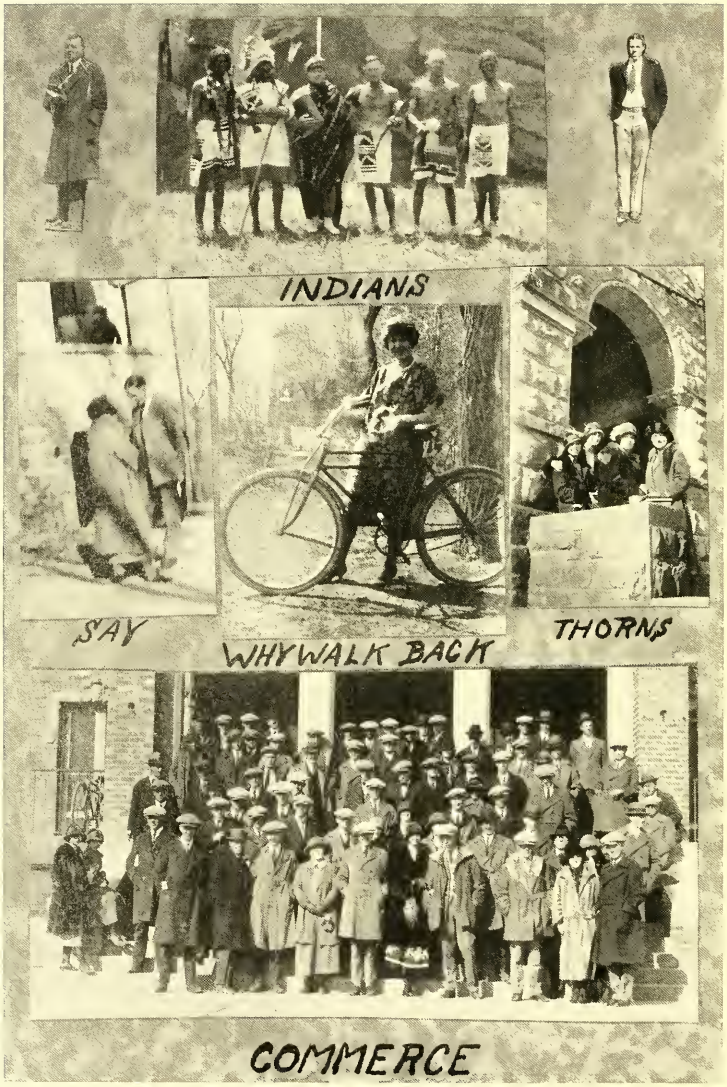
INDIANS
SAY
WHY WALK BACK
THORNS
COMMERCE

LOOK FOR THIS SIGN

STRICKLAND'S
DRUG STORES

The Sign of Honest Drugs
and Honest Prices

PROMPT DELIVERY

MAIN STORE
16th at Tremont
Main 4566

SO. BROADWAY STORE
Broadway at First
South 6300

AUSTIN STORE
Colfax at Josephine
York 49

PARK HILL STORE
23rd at Dexter
York 6797

Main Store Open All Night

Brecht
DENVER

The Sign of Good Chocolates

Ask for Brecht's

At
ALL LEADING
DEALERS

"Make Life Sweeter"

College Cafeteria

"On the Campus"

The Best and Most Economical
for the Student
The Best of Everything

The Spray Coffee & Spice Co.
furnishes our Coffee

The P. H. Zang Company
our Ice Cream

Windsor Farm Dairy Co.
our Milk, Cream and Butter

Management of
CHAS. E. OWEN CO.

THE BEST MILK—FRINK DAIRY

Welch-Haffner

DENVER

Printers and Engravers
College Year Books
Publications
Petitions

PURE MILK FROM INSPECTED HERDS—THE WINDSOR FARM DAIRY

THE BEST MILK—FRINK DAIRY

The School of Commerce, Accounts, and Finance

The UNIVERSITY OF DENVER was one of the first in America in supplying the highest type of university instruction for business.

The University of Denver is second to none in training Expert Accountants, Auditors and Certified Public Accountants.

The Business Administration course develops executives capable of handling responsible and important administrative positions.

Special courses cover Marketing, Salesmanship, Advertising, and Merchandising.

The School of Commerce is especially well equipped to develop experts in Statistics, Business Research and Market Analysis.

Thorough mastery is afforded of Business Law, Written and Spoken English, Economics and Psychology.

Graduates are characterized by personal efficiency, painstaking accuracy, resourcefulness, organizing ability and superior powers of leadership. They are attaining early and large success.

Graduate Courses — Research Fellowships

DAY AND EVENING DIVISIONS

Arts students preparing for the professions should take evening classes. Ask for schedule. Address:

G. A. WARFIELD, Dean

20th and Glenarm Place. Denver, Colorado

EARLY SERVICE EVERYWHERE—THE WINDSOR FARM DAIRY

Speakers

K.K.K.

Fred

Join the Navy

Dance

Fun

Main

EXTRA EXTRA
Frank
Last

Oh Baby

Ain't love Grand

THE BEST MILK—FRINK DAIRY

Compliments of

The

First National Bank

17th and Stout Sts.

DENVER, COLO.

OGDEN

Theatre

Colfax and Ogden

The Best Pictures

The Most Comfortable House

Superb Music

Select Stage Specialties

Compliments of

John Thams & Son

1416-18 Wazee St.

DENVER, COLO.

When you think FLOWERS—

Its

Rockmont

for Flowers

On 17th St. at 821.
Flower Phone
Champa 5521.

Call "Herb" Clausen
A D. U. Booster

THERE'S HEALTH IN EVERY DROP—THE WINDSOR FARM DAIRY

Get rid of your
Freckles
DIMPLES!
WINX
Waterproof
The Frederics Method
OF
PERMANENT WAVING
"FOR THE HAIR OF WOMEN WHO CARE"
Hennafoam
SHAMPOO
New Kind of Mask
Worn While You Sleep
Remakes Your
Complexion!

Phones
South 167-168-169

Why Do Your Own Laundry Work—

When a Phone Call Puts Eleven Departments to Work for You?

1. Shirt and Collar Department.
2. Hand Ironed Department.
3. Flat Work Department.
4. Rough Dry Department.
5. Dry Wash Department.
6. Lace Curtain Department.
7. Feather Bed, Bolsters and Pillows.
8. Quilt and Blanket Department.
9. Washable Rug Department.
10. Wet Wash Department.
11. Mechanics Overall Dept.

The GOODHEART'S *Broadway Laundry Co.*

387 South Broadway

W. B. BARR LUMBER COMPANY

BARR'S BETTER BOARDS

1295 S. Broadway

Telephone South 84

The MINE AND SMELTER SUPPLY COMPANY

OVER THIRTY YEARS CONTINUED SERVICE

MACHINERY
MILL SUPPLIES
ELECTRICAL APPARATUS AND SUPPLIES
CHEMICAL-ASSAY-LABORATORY SUPPLIES

A COLORADO CORPORATION

DENVER

THE BEST MILK—FRINK DAIRY

The One Who Saves Is the One Who Wins

WE PAY

4 PER CENT INTEREST

The

Broadway National Bank

Open Saturday Evenings

Visit our new Safe Deposit Department. Rates most reasonable.

Build With

E. W. Robinson Lumber Co.

WOODWORK and MATERIALS

Phone So. 31.
201 W. Iowa Ave.

Some of the Most Delightful Memories of a D. U. Coed:

"*Teaing*" in the Brown Lobby
Lunching in the Brown Grill and Coffee Shop
Dining . in the various Brown Restaurants, and
Dancing . in the Ball Room of

The

BROWN PALACE HOTEL

EARLY SERVICE EVERYWHERE—THE WINDSOR FARM DAIRY

THE BEST MILK—FRINK DAIRY

UNIVERSITY OF DENVER

School of Law

"The Denver Law School"

Offers a Three-Year Course Leading to the Degree LL.B.

Founded A. D. 1892

THE INSTRUCTION COVERS THE FOLLOWING SUBJECTS:

Legal Bibliography
Property
Torts
Contracts
Criminal Law
Domestic Relations
Agency
Mining Law
Partnership
Common Law Pleading
Evidence
Equity Pleading
Code Pleading
Private Corporations
Municipal Corporations
Constitutional Law
Suretyship
Wills
Titles to Land
Equity
Carriers
Bankruptcy
Future Interests
Quasi Contracts
Sales
Conflict of Laws
Public Service Corporations
Statutes
Water Rights
Negotiable Instruments

The Law School building is situated at 1731 Arapahoe street, which is near the business and transportation center of the city.

The School maintains a Law Library of 16,000 volumes at the Law School building in which will be found the principal Federal, State and English reports, digests, encyclopaedias of law and law periodicals.

The professors in the Law Department are active practitioners of law, and thus able to give an eminently practical turn to their instruction in the theory of law.

If a personal interview is desired during the summer vacation, the Dean can be found at his law office, 1024 Patterson building, Denver, or Charles L. Andrews, the Law Librarian and Registrar, at the Law School Building, 1731 Arapahoe Street.

For Information Address

GEORGE C. MANLY, DEAN

1731 Arapahoe Street Denver, Colorado

THERE'S HEALTH IN EVERY DROP—THE WINDSOR FARM DAIRY

PARADE

BARN

MAILS

INSTRUCTIONS

SKATES

THE BEST MILK—FRINK DAIRY

The University of Denver
BOOK STORE

THE UNIVERSITY OF DENVER
BOOK STORE CARRIES A
FULL LINE OF ALL TEXT
BOOKS USED IN THE
UNIVERSITY

ALSO

Drawing Instruments
Drawing Supplies
Fountain Pens
Eversharp Pens and
Pencils
Memory Books
Sheaffer Pens and
Pencils
Loose Leaf Note Books
Fillers
Stationery
College Jewelry

Complete Line of Pennants, Pillow Covers, Banners, Table Runners, Etc.

THE BOOK STORE
IS OWNED AND CONTROLLED BY
THE UNIVERSITY OF DENVER

EARLY SERVICE EVERYWHERE—THE WINDSOR FARM DAIRY

Board
Four of a Kind
Keeping Fit
The Flavor Lasts
Snow-Bird
Eats
Soloists
Pretzel
Chirp Bug
Eternal Triangle

THE BEST MILK—FRINK DAIRY

Individualized Photography

PORTRAITS THAT
PLEASE THE MOST
DISCRIMINATING

De Lux
Studio

522 Tabor Bldg.
Curtis at Sixteenth St.
Denver, Colo.

PURE MILK FROM INSPECTED HERDS—THE WINDSOR FARM DAIRY

"Happiness in the Home"

is Assured Users of

COLORADO'S FAMOUS

"Pride *of the* Rockies" Flour

OUR HIGHEST PATENT
FAMILY "SELF RISING"

"WHOLE WHEAT" (HEALTH) "GRAHAM"

White and Yellow
Corn Meal

INSIST ON THESE PRODUCTS

Manufactured by

The Longmont Farmers' Milling
& Elevator Company

LONGMONT AND DENVER
COLORADO

Make your Grocer furnish.

GET TO WORK

BEFORE and AFTER

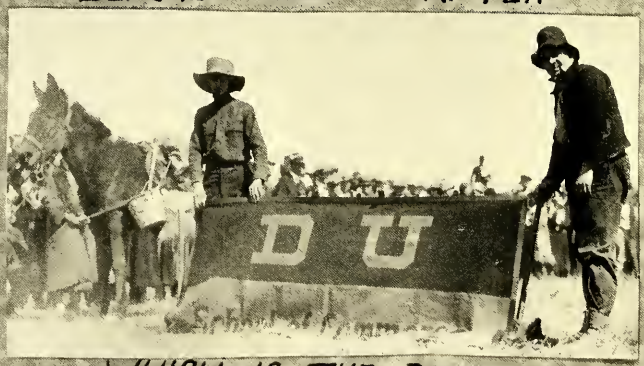

WHICH IS THE DONKEY

A Modern Institution

Built on an Old Spirit of Fairness

The growth of THE AMERICAN NATIONAL BANK is quite correctly, rapid.

This is because the spirit underlying that growth is in itself correct—the purely human spirit of fairness, co-operation, and meeting of clients more than half way, which for many years has characterized the superlative service of THE AMERICAN NATIONAL BANK.

"A big, friendly institution, where the spirit is democratic and it is a pleasure to do business."

The American National Bank

Seventeenth and Lawrence Sts.

Member of Federal Reserve System and
Denver Clearing House Association

RESOURCES OVER $11,000,000.00

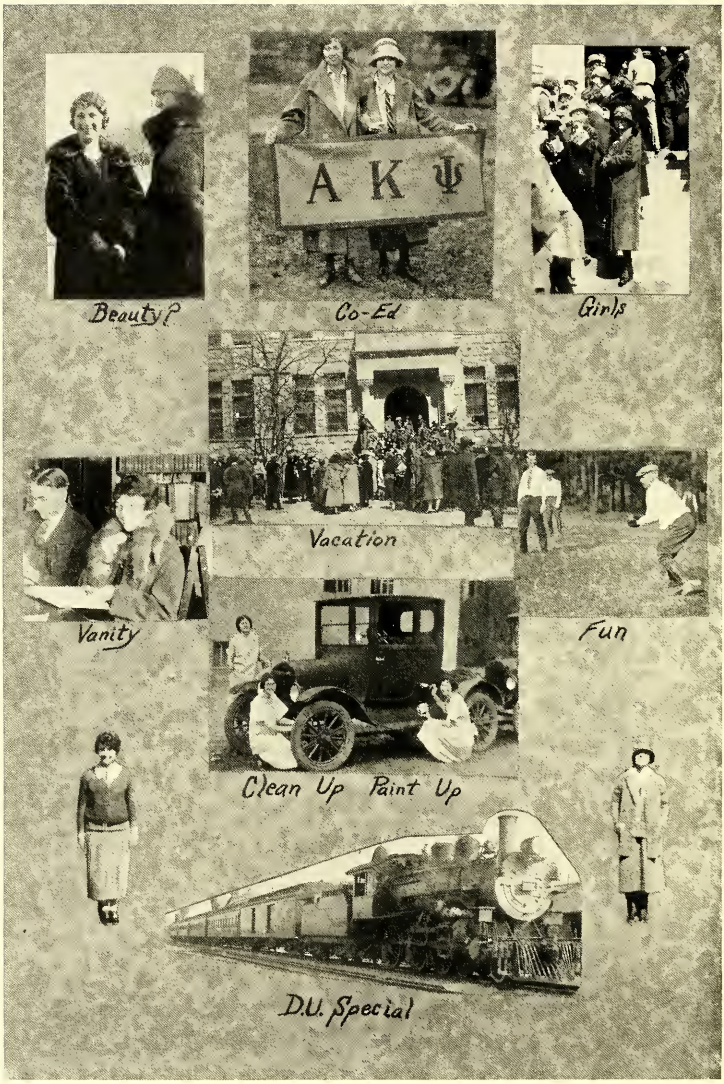
Beauty?
A K Ψ
Co-Ed
Girls
Vacation
Vanity
Fun
Clean Up Paint Up
D.U. Special

Since 1877 —

"HOME MAKERS"

HALLACK & HOWARD
LUMBER CO.

The cover for this annual was created by The DAVID J. MOLLOY CO.
2857 N. Western Avenue
Chicago, Illinois

Every Molloy Made Cover bears this trade mark on the back lid.

IF DENVER WAS IN FLORIDA

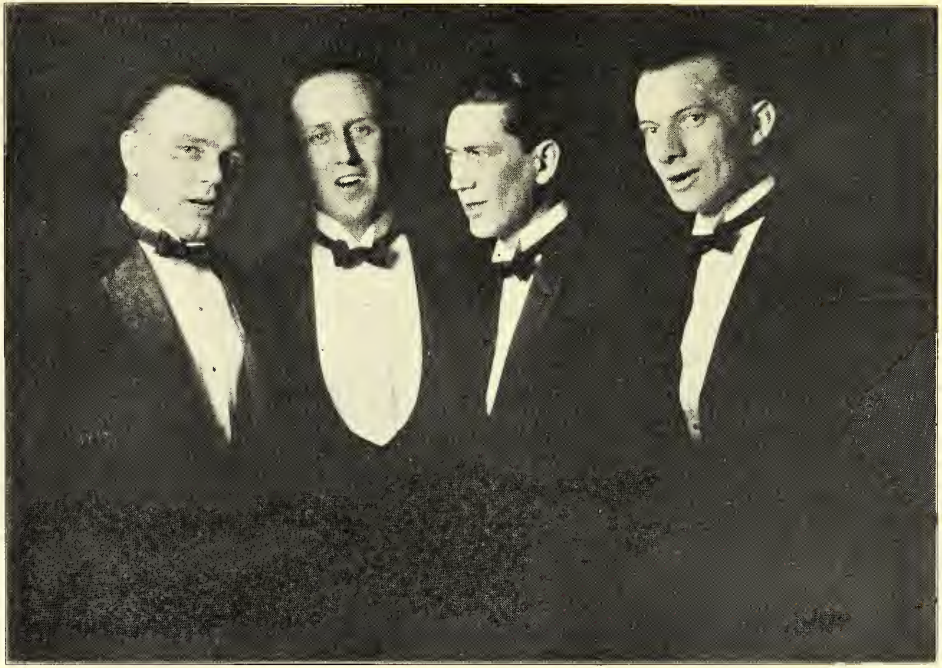

The Yeager Quartette, Yeager Mortuary, Speer Boulevard and Sherman

THE BEST MILK—FRINK DAIRY

Compliments of

CENTRAL SAVINGS BANK & TRUST CO.

ARGONAUT HOTEL

RIFKIN TAILIRING CO.—*1632 Champa*

D. U. DRY CLEANERS & DYERS—*G. P. Brown*

GEORGE'S TONSORIAL PARLOR—*H. M. George*

The Colorado Ice & Cold Storage Co.

ICE

from Distilled Artesian Water

1700 W. COLFAX AVE.

Burn Monarch Coal

We own and Operate the Monarch Mine

MAIN 2161

The National Fuel Co.

Retail Department

1622 Stout St. E. P. Murr, Mgr.

EARLY SERVICE EVERYWHERE—THE WINDSOR FARM DAIRY

In Appreciation

FOR six months a faithful staff has labored, and now the copy for the 1925 KYNEWISBOK is complete. The task has been a hard one, and the demands on the staff most strenuous, yet in looking back we feel the time has been well spent and the experience gained was of real value.

At this time we feel that the book would not be complete without expressing our deepest appreciation to the many friends who sacrificed their own convenience to aid us in our undertaking.
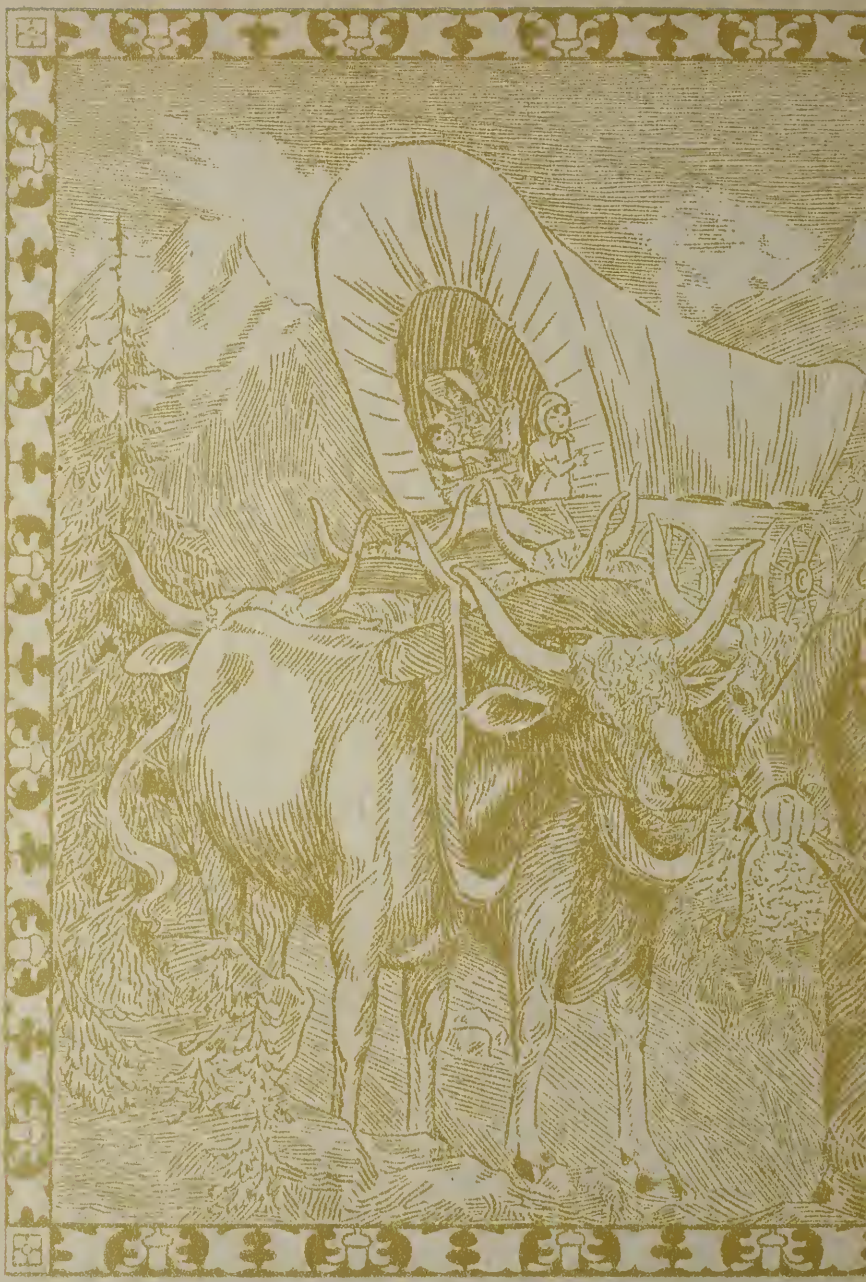
Acknowledgment, first, is made to Mr. O. E. Haffner and Mr. Charles H. Brown of the Welch-Haffner Printing Company, for their most splendid cooperation and helpful suggestions throughout. To The De Luxe Studio, whose patience and help in assembling the photographs is inestimable. To Miss Helen Bell, who contributed her artistic talent for the Satire section. Lastly, to the entire KYNEWISBOK staff, whose untiring energy and efforts made this volume a reality.